

7588  
758.3

7588

# SURVEY FOR DOUGLAS BAER

In S.W. 1/4 Sec. 2, T 37 S, R 2 W, W.M.  
Jackson County, Oregon  
August, 1977

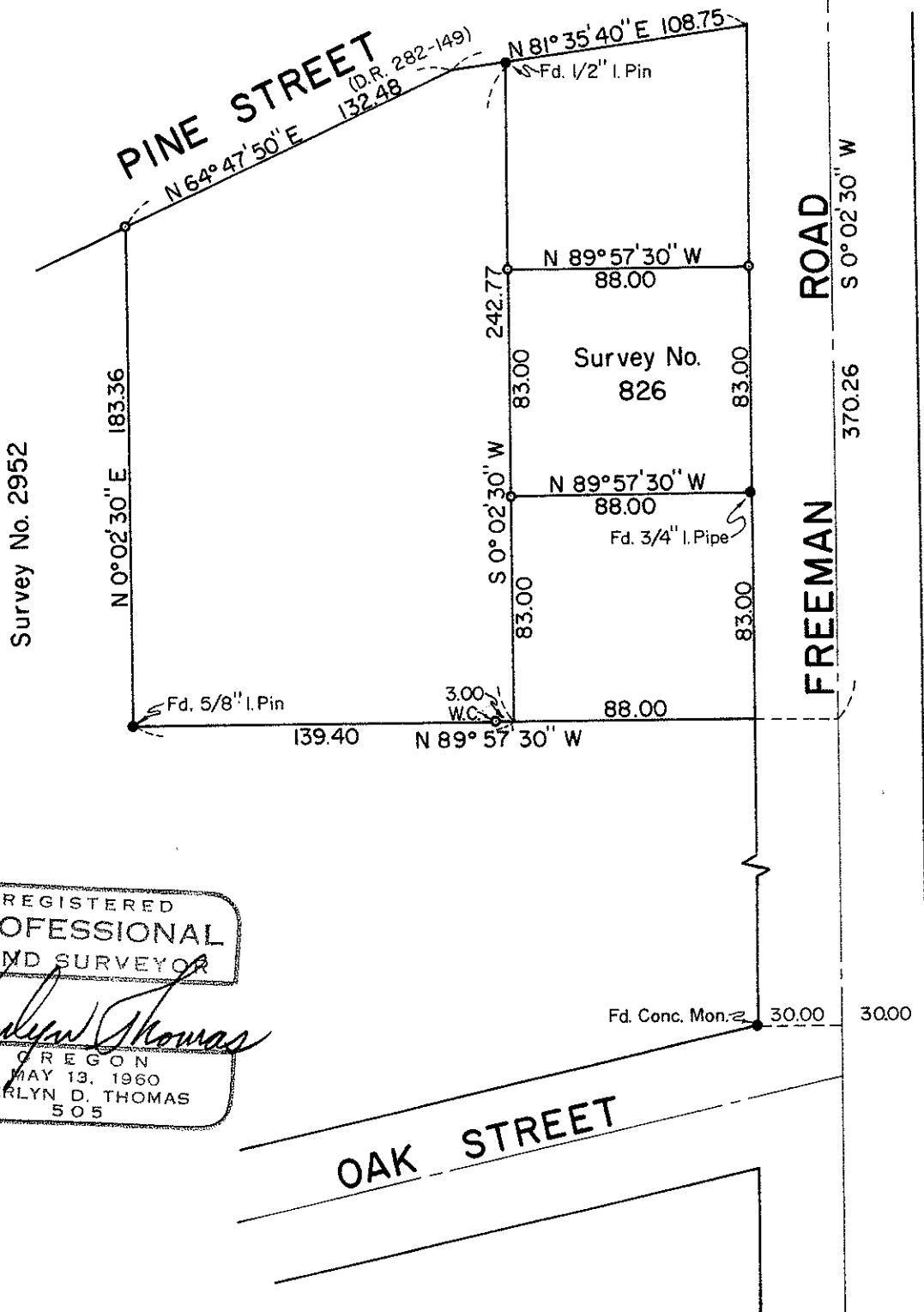
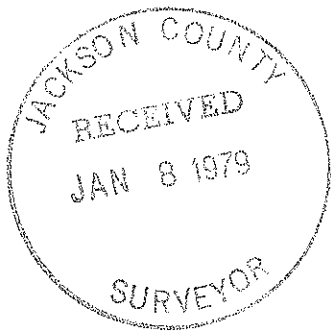

SCALE: 1" = 60'

### LEGEND

- Found Mon., As Noted
  - 5/8" X 24" I. Pin Set
- BASIS OF BEARING:  
Survey No. 826

REGISTERED  
PROFESSIONAL  
LAND SURVEYOR

*Verlyn Thomas*

OREGON  
MAY 13, 1960  
VERLYN D. THOMAS  
505

SURVEY BY: VERLYN THOMAS, PROFESSIONAL LAND SURVEYOR, MEDFORD, OREGON 7588  
(T.L. 200) S2C2 37 2W

SURVEY NO.

7583

7583

SURVEY NARRATIVE TO COMPLY WITH O.R.S. 209.250

SURVEY FOR: Douglas Baer  
1070 East Pine  
Central Point, Oregon

PURPOSE: To survey and monument two parcels according to descriptions furnished by client.

PROCEDURE: Established right-of-way of Pine Street according to D.R.282-149. Established east line parallel with Freeman Road, and monuments established by Recorded Survey No. 826. Recovered additional monuments and set  $\frac{5}{8}$  inch X 24 inch iron pins at locations as shown on the accompanying plat.

REGISTERED  
PROFESSIONAL  
LAND SURVEYOR

*Verlyn D. Thomas*

OREGON  
MAY 13, 1960  
VERLYN D. THOMAS  
505

JACKSON COUNTY  
RECEIVED  
JAN 8 1979  
SURVEYOR