

7582
7582

SURVEY FOR JOHN CHANEY in

Sec. 34, T. 37 S., R. 2 W., Willamette Mer.
Jackson County, Oregon
April 8, 1977

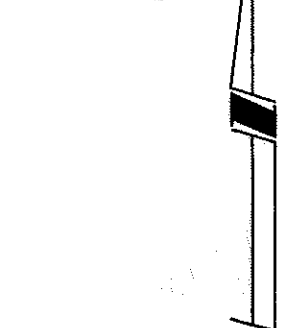
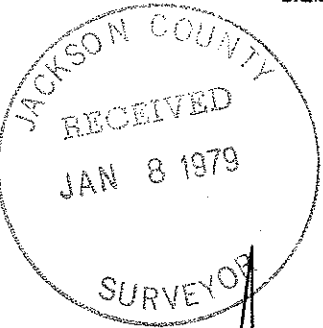

SCALE: 1" = 200'

LEGEND

- Found 5/8" I. Rod.
- 5/8" X 24" I. Pin Set

BASIS OF BEARINGS:
SURVEY No. 2621

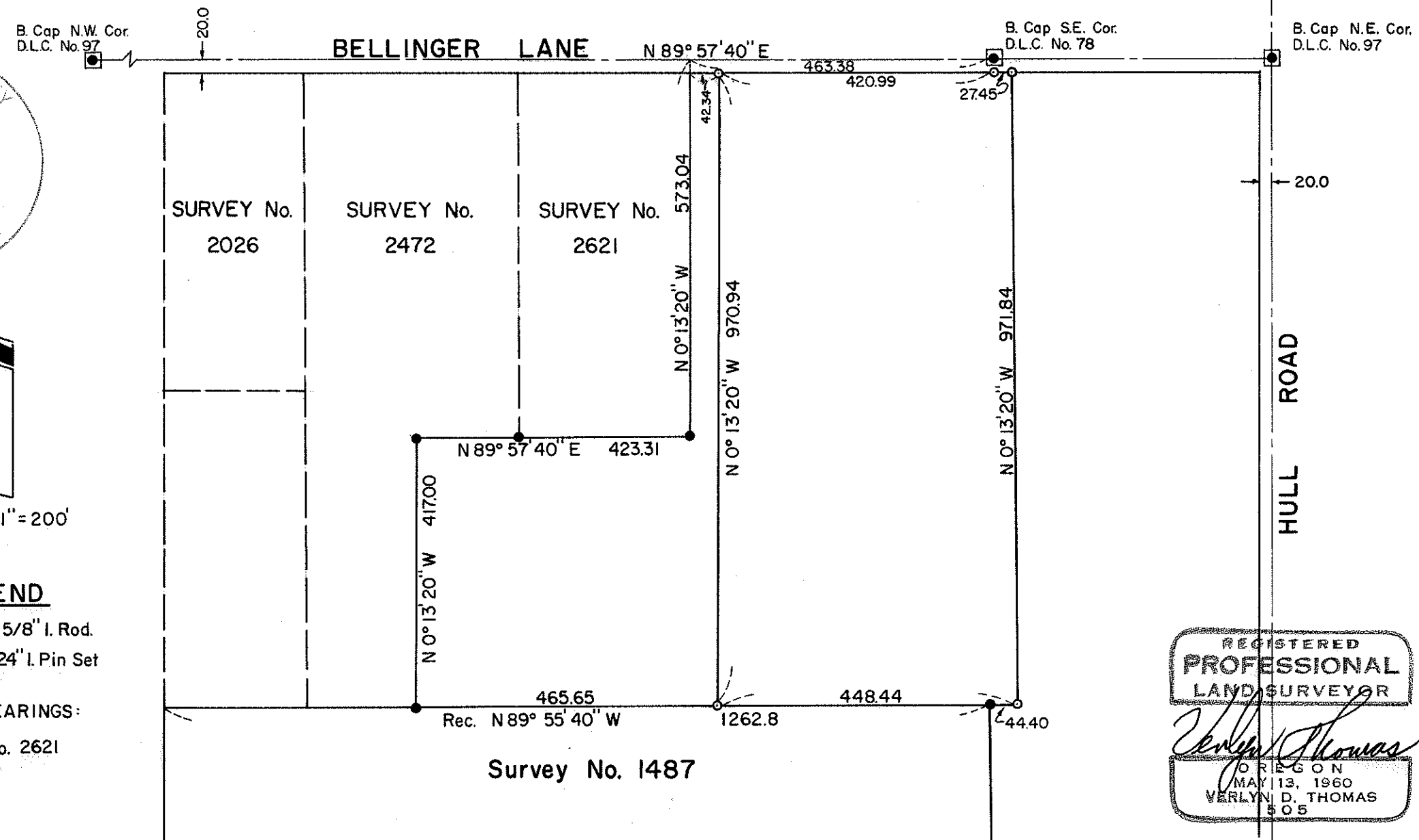

REGISTERED
PROFESSIONAL
LAND SURVEYOR

Verlyn Thomas

OREGON
MAY 13, 1960
VERLYN D. THOMAS
505

SURVEY BY: VERLYN THOMAS, PROFESSIONAL LAND SURVEYOR, MEDFORD, OREGON

7582
(T.L. 100) S34D 37 2W 7582

7582

SURVEY NO. _____

7582

7582

SURVEY NARRATIVE TO COMPLY WITH O.R.S. 209.250

SURVEY FOR: John Chaney, Attorney, and
Marjorie Bates
233 Eva Way, Apt. 31
Talent, Oregon

PURPOSE: To survey and monument two parcels as directed by client.

PROCEDURE: Recovered D.L.C. corners in Bellinger Lane, and corner
monuments established by various surveys of record. Set
additional monuments as indicated on accompanying plat.

