

7581  
7581

# SURVEY FOR HUTCHINS & CLARKE CONSTRUCTION CO.

LOT 16, BLOCK 2, TUTTLE'S SECOND ADDITION  
MEDFORD, OREGON  
FEBRUARY 20, 1978

1992  
1991

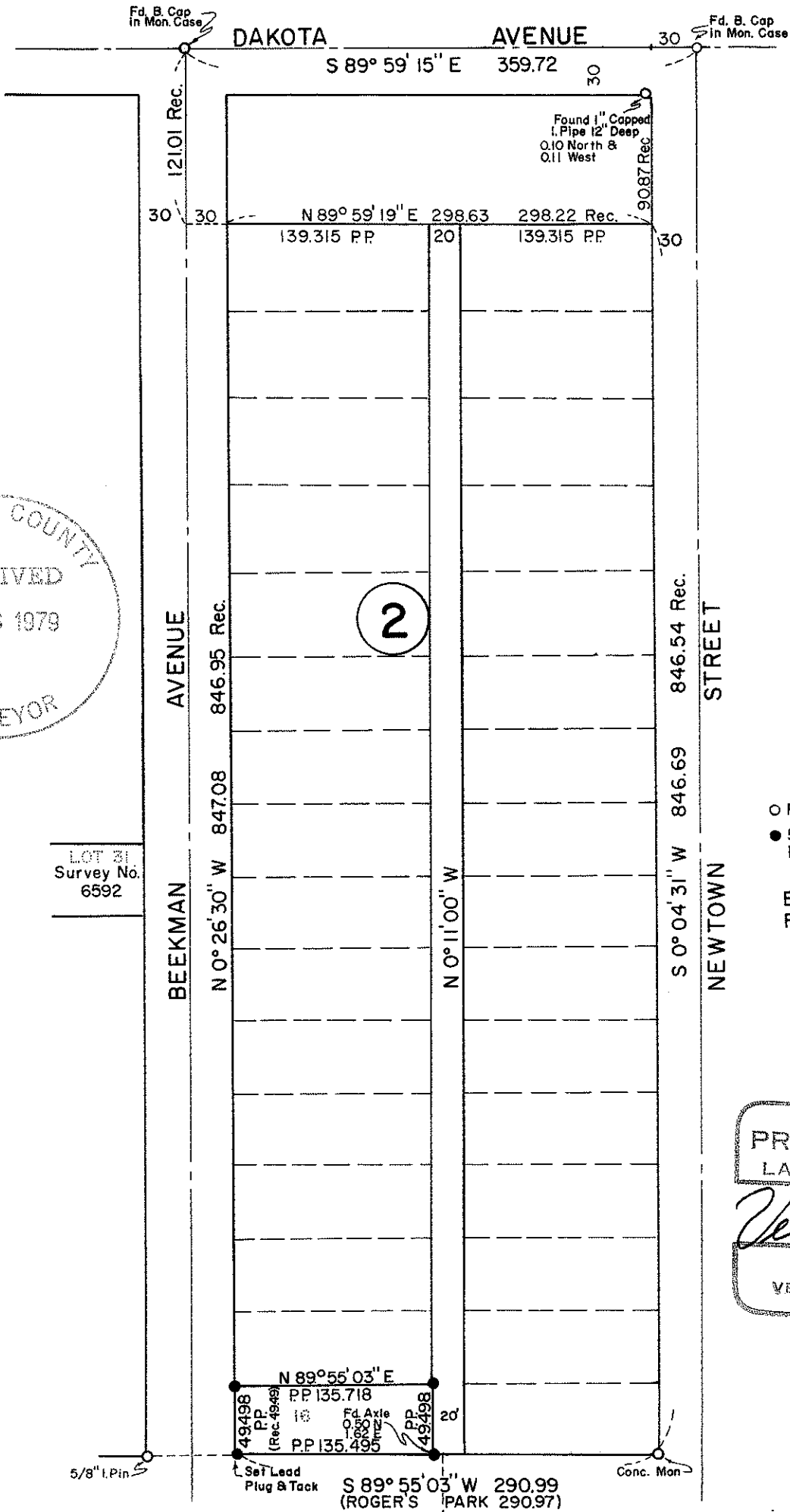

LOT 31  
Survey No.  
6592



SCALE: 1" = 100'

### LEGEND

- Found Mon., As Noted
- 5/8" X 24" I. Pin Set Unless Noted Otherwise

BASIS OF BEARINGS:  
Roger's Park Subd.

REGISTERED  
PROFESSIONAL  
LAND SURVEYOR

*Verlyn Thomas*  
 OREGON  
 MAY 13, 1960  
 VERLYN D. THOMAS  
 505

ROGER'S PARK SUBD.

(TL 2300) 536 AB 372 W 7581

SURVEY BY: VERLYN THOMAS, PROFESSIONAL LAND SURVEYOR, MEDFORD, OREGON

SURVEY NO.

~~7581~~  
7581

SURVEY NARRATIVE TO COMPLY WITH O.R.S. 209.250

SURVEY FOR: Hutchins and Clarke Construction Company  
1100 North Central  
Medford, Oregon

PURPOSE: To survey and monument Lot 16, Block 2, TUTTLE'S SECOND ADDITION.

PROCEDURE: Recovered monuments along the north line of ROGERS PARK SUBDIVISION,  
and street centers as shown. From measurements taken, determined  
appropriate pro-rate and set  $\frac{5}{8}$ " X 24" iron pins at lot corners.

