

7579 7579

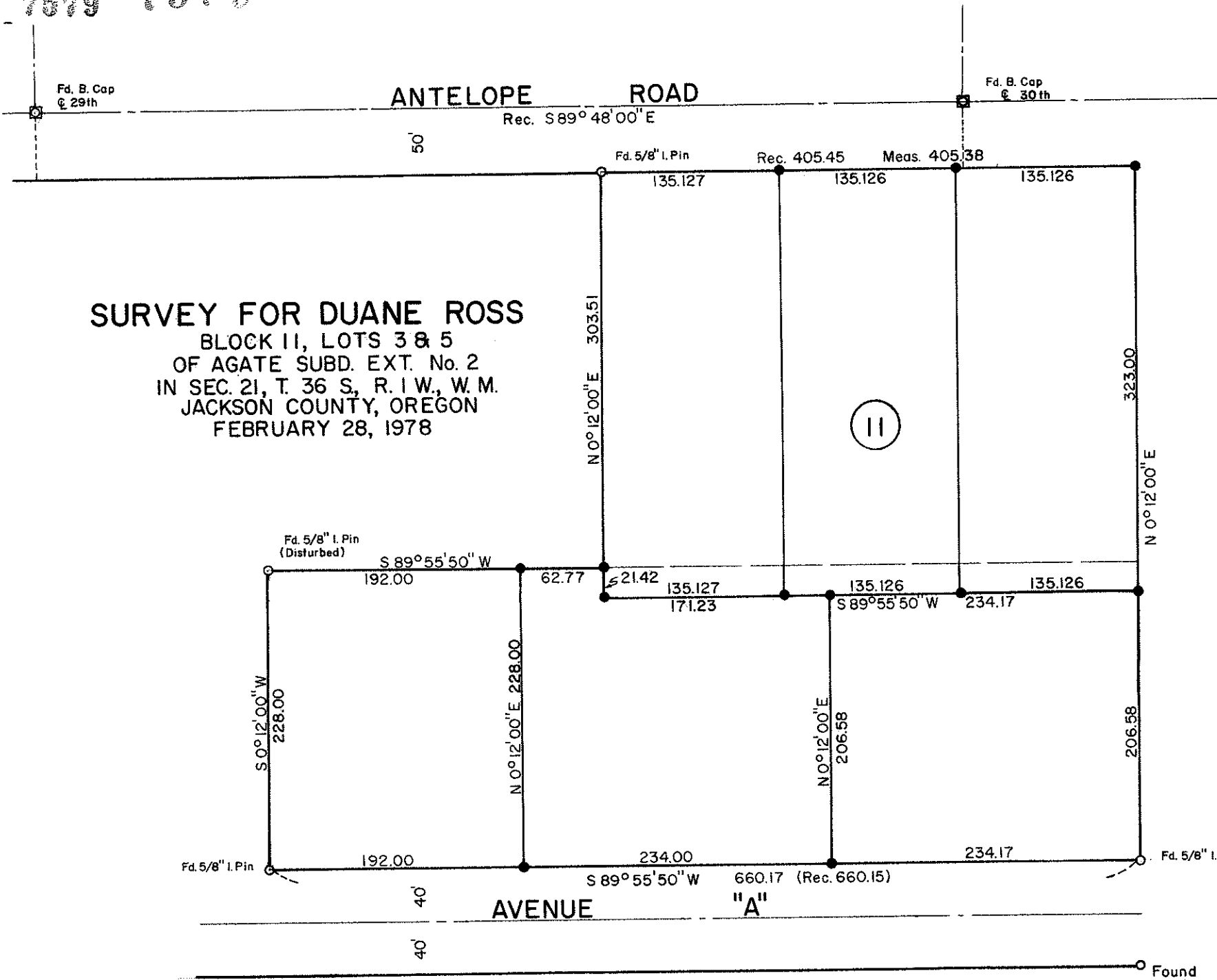

SURVEY FOR DUANE ROSS
 BLOCK II, LOTS 3 & 5
 OF AGATE SUBD. EXT. No. 2
 IN SEC. 21, T. 36 S., R. 1 W., W. M.
 JACKSON COUNTY, OREGON
 FEBRUARY 28, 1978

REGISTERED
 PROFESSIONAL
 LAND SURVEYOR

Verlyn Thomas

OREGON
 MAY 13, 1960
 VERLYN D. THOMAS
 505

LEGEND

- Found Monument, as noted
- Set 5/8" X 24" I. Pin

BASIS OF BEARINGS: PLAT RECORD

JACKSON COUNTY
 RECEIVED
 JAN 8 1979
 SURVEYOR

SCALE: 1" = 100'

7579
 M 19 125
 6252

SURVEY NO. 7579
7579

SURVEY NARRATIVE TO COMPLY WITH O.R.S. 209.250

SURVEY FOR: Duane Ross
2375 Antelope Road
White City, Oregon

PURPOSE: To survey and monument six parcels in Block 11 of AGATE
SUBDIVISION EXTENSION NO. 2, Jackson County, Oregon, according
to legal descriptions furnished by client.

PROCEDURE: Recovered original subdivision monuments and set additional
corner monuments as shown on accompanying plat.

REGISTERED
PROFESSIONAL
LAND SURVEYOR

Verlyn D. Thomas
OREGON
MAY 13, 1960
VERLYN D. THOMAS
505

