

7578
7578

SURVEY FOR LARRY DENN

IN LOT 2, BLOCK 2, NICKELL ADDITION
SECTION 25, T. 37 S., R. 2 W., W. M.
MEDFORD, OREGON
AUGUST, 1977

8292 0191
7578

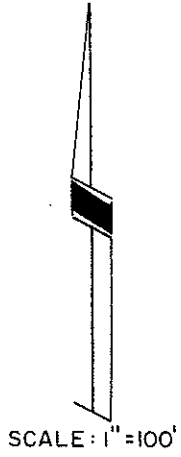
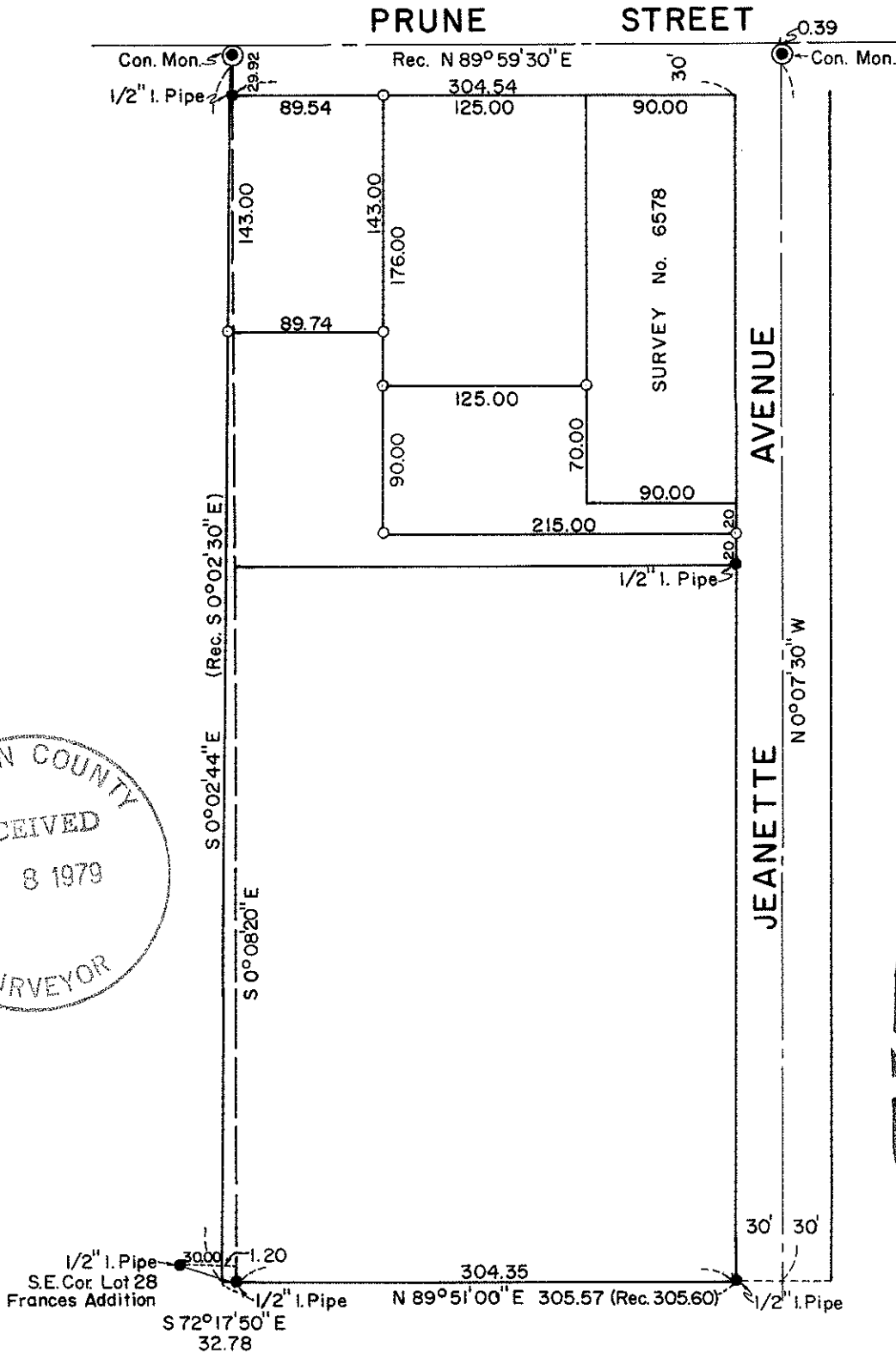

LEGEND

- Monument Found, as noted
- 5/8" X 24" I. Pin Set
- ⊙ Street Monument

BASIS OF BEARINGS:
Survey No. 1043

JACKSON COUNTY
RECEIVED
JAN 8 1979
SURVEYOR

REGISTERED
PROFESSIONAL
LAND SURVEYOR

Verlyn D. Thomas

OREGON
MAY 13, 1960
VERLYN D. THOMAS
505

(T.L. 5800) S25cc 372W 7578

SURVEY BY VERLYN THOMAS, PROFESSIONAL LAND SURVEYOR, MEDFORD, OREGON

7578
7578

SURVEY NO. _____

SURVEY NARRATIVE TO COMPLY WITH O.R.S. 209.250

SURVEY FOR: Larry Demm
1459 Highest Drive
Medford, Oregon

PURPOSE: To survey and monument three parcels according to legal descriptions furnished by client.

PROCEDURE: From measurements previously determined in monumenting Recorded Survey No. 6578, established property lines required, with the exception of the westerly line. This line was established from monuments recovered in the field, as shown. That certain $\frac{1}{2}$ inch pipe established by Recorded Survey No. 1043 as being the Southwest corner Lot 2, NICKELL ADDITION, has apparently been disturbed by person or persons unknown. Therefore, the westerly line was established 30.00 feet east of the $\frac{1}{2}$ inch iron pipe monumenting the Southeast corner of Lot 28, FRANCES ADDITION.

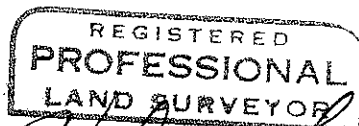
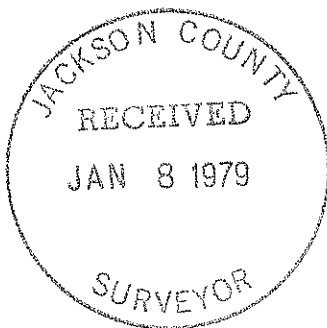

Verlyn Thomas
OREGON
MAY 13, 1960
VERLYN D. THOMAS
505