

7576
7576

SURVEY FOR LARRY DENN

N. E. 1/4 SEC. 10, T. 37 S., R. 2 W., W. M.
IN COOKSEY ADDITION, CENTRAL POINT,
OREGON
MAY 10, 1978

7576
9292

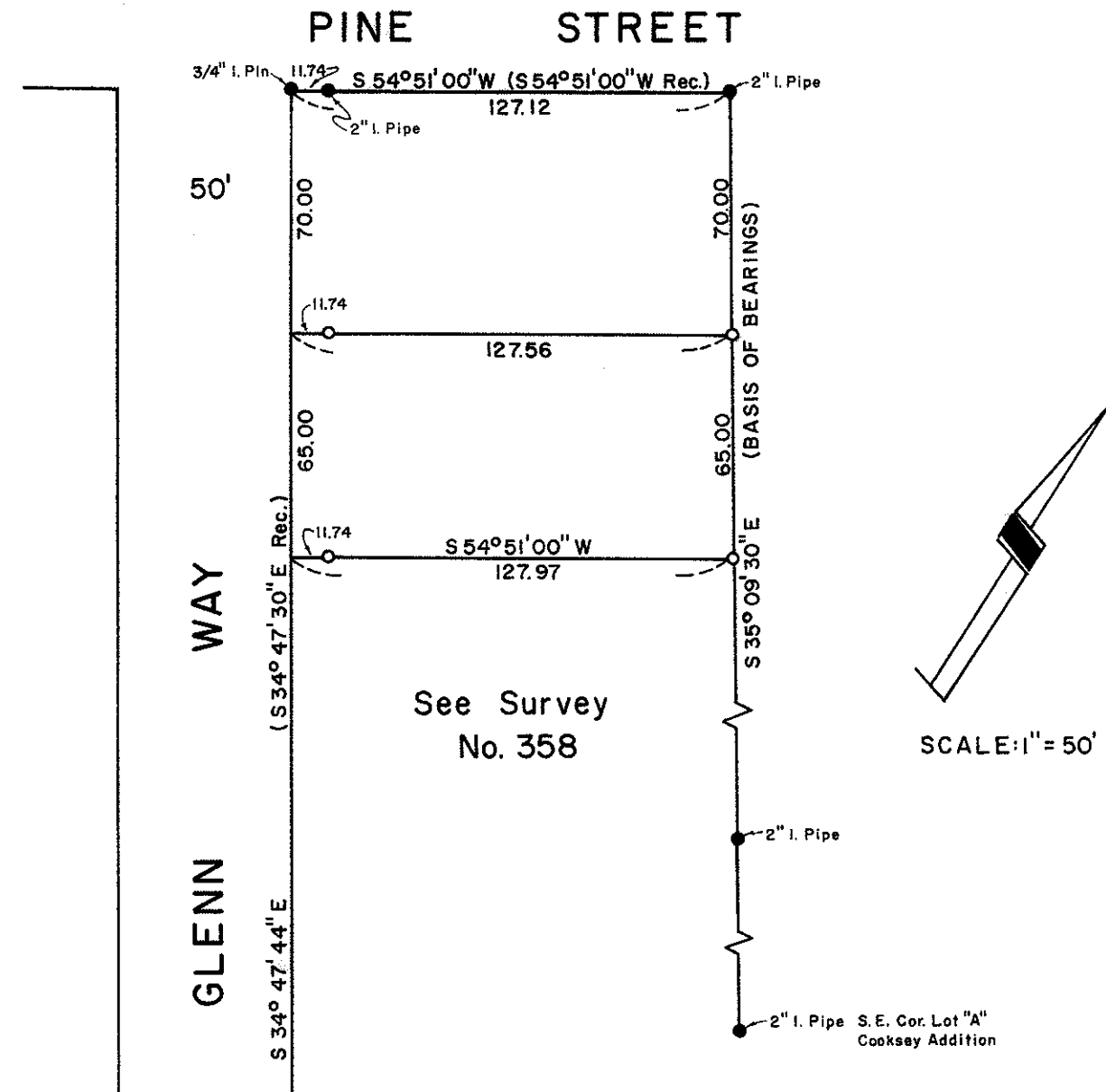

See Survey
No. 358

LEGEND

- Fd. Mon., as noted
- 5/8" X 24" I. Pin Set

BASIS OF BEARINGS:
Survey No. 358

Lot 1
Block 2
YOCUM
SUBDIVISION

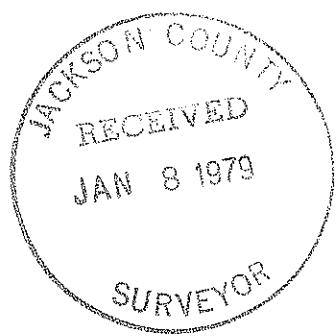

REGISTERED
PROFESSIONAL
LAND SURVEYOR

Verlyn Thomas

OREGON
MAY 13, 1960
VERLYN D. THOMAS
505

SURVEY NO. 7576

AFFIDVAIT OF CORRECTION

TO: Jackson County Surveyor
County Court House
Medford, Oregon

Purpose: To correct a drafting error on Survey No. 7576.

That certain bearing along Pine Street which presently reads
"(S 54° 51' 00" W Rec.)" should be corrected to read
(S 54° 51' 30" W Rec.)

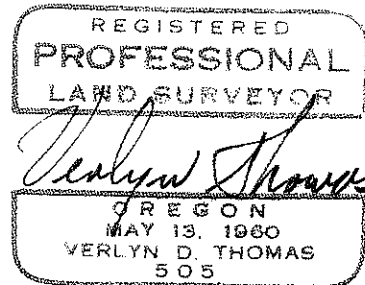
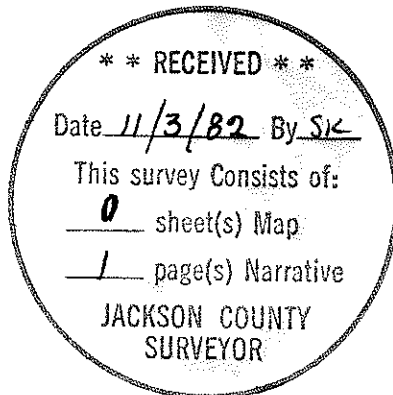

7576
SURVEY NO. 7576

SURVEY NARRATIVE TO COMPLY WITH O.R.S. 209.250

SURVEY FOR: Larry Denn
1459 Highcrest Drive
Medford, Oregon

PURPOSE: To survey and monument two metes and bounds parcels according to furnished legal descriptions.

PROCEDURE: Recovered monuments shown on Recorded Survey No. 358 and Yocum Subdivision. Set additional monuments as shown on accompanying plat.

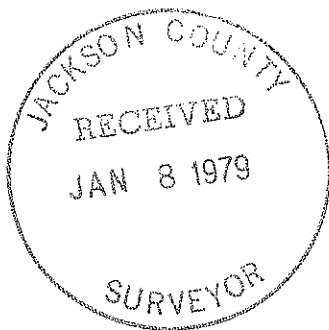

Verlyn D. Thomas
OREGON
MAY 13, 1960
VERLYN D. THOMAS
505