

7575

SURVEY FOR DONALD BOYD

S. W. 1/4 SEC. 10, T. 38 S., R. 1 W., W. M.
PHOENIX, OREGON
JULY, 1977

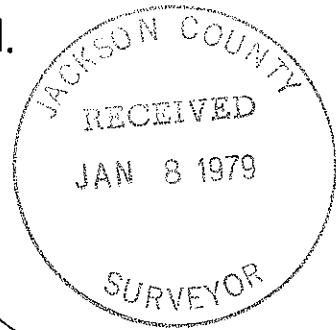

7575

LEGEND

- MON. FOUND
- 5/8" X 24" I. PIN SET
- ✱ 5/8" X 30" I. PIN SET

BASIS OF BEARINGS:
SURVEY NO. 2960

BEAR CREEK DRIVE



SCALE: 1" = 50'

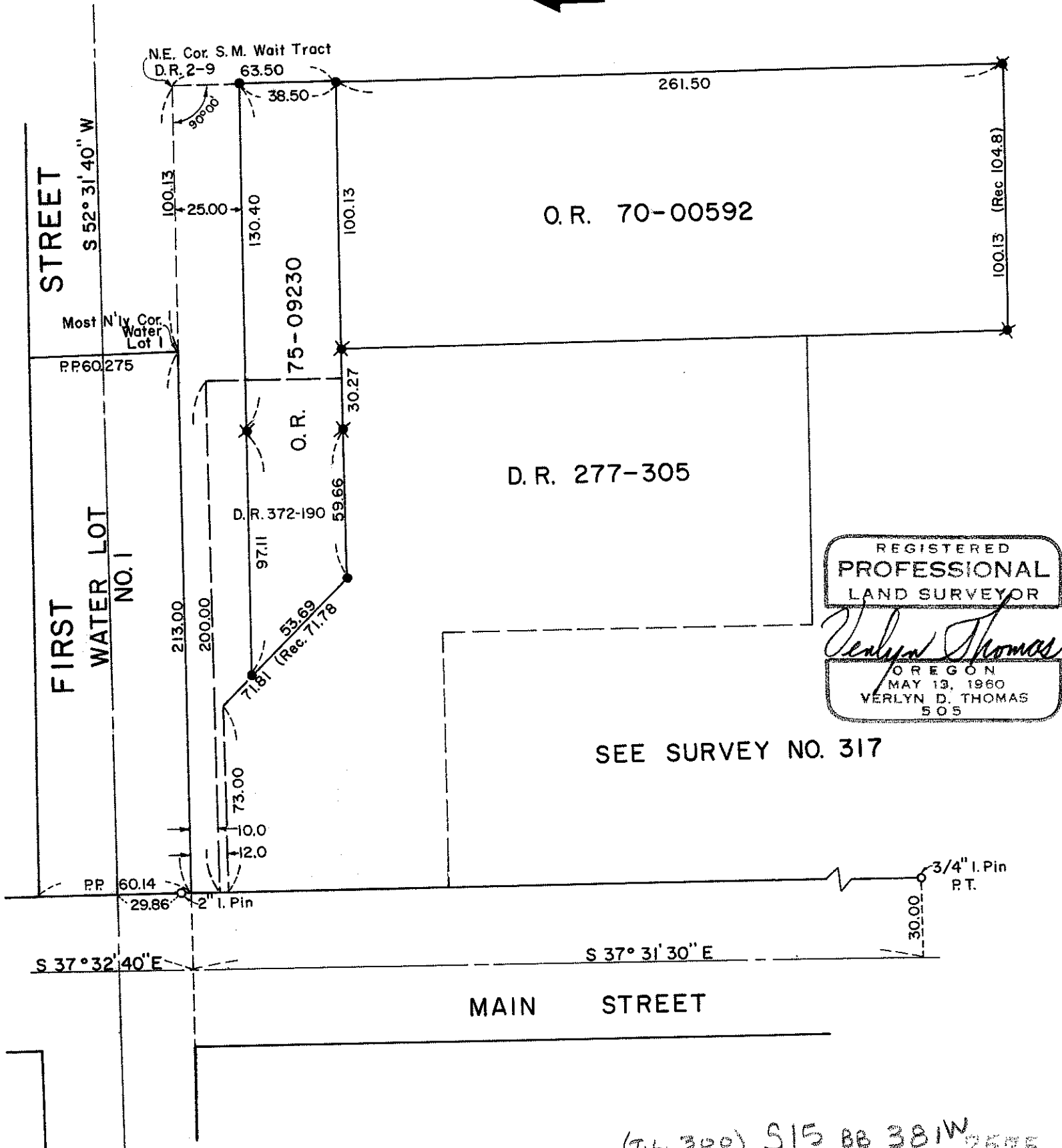

REGISTERED
PROFESSIONAL
LAND SURVEYOR

Verlyn Thomas

OREGON
MAY 13, 1960
VERLYN D. THOMAS
505

SEE SURVEY NO. 317

(G.L. 300) S15 BB 381W 7575

SURVEY BY VERLYN THOMAS, PROFESSIONAL LAND SURVEYOR, MEDFORD, ORE.

Survey No. 7895
7575

SURVEY NARRATIVE TO COMPLY WITH O.R.S. 209.250
REVISED BY CHAPTER 555, O.L. 1963

FOR: Donald Boyd
637 $\frac{1}{2}$ Maple Street
Central Point, Oregon.

PURPOSE: To survey and monument parcels according to legal descriptions
furnished.

PROCEDURE: Established center-line of First Street from monuments previous-
ly used in performing Recorded Survey Nos. 2960, 5071, and 6560.

Monuments shown on Recorded Survey No. 317 used for establi-
shing alignment of Main Street (Old Pacific Highway). It should
be noted that the 2" iron pin established as the Southerly corner
of Water Lot 1 is not on the right-of-way line of First Street as
presently determined. It was accepted as being on the right-of-
way of Main Street however.

The parcels were monumented as shown on the accompanying plat.

