

7574 7574

7574

# SURVEY FOR WHITTLE CONST. CO.

Lots 8 & 9, Block 2, Atwater Park Subd.  
S. E. 1/4 Sec. 8, T. 37 S., R. 1 W., W. M.  
City of Medford, Jackson County, Oregon  
December, 1978

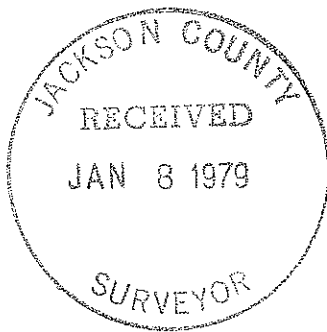
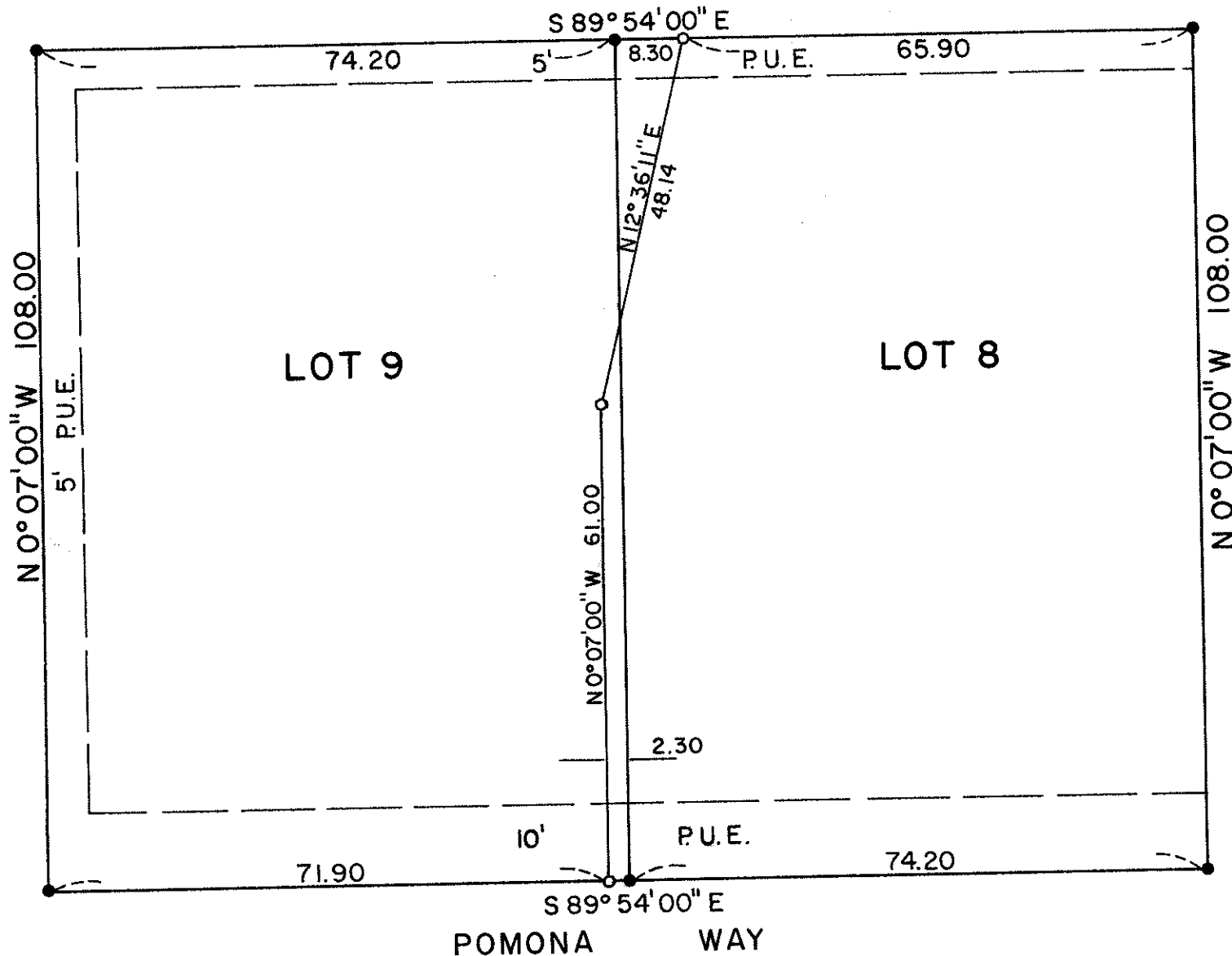

SCALE: 1" = 20'

- Mon. Found Per Record
- 5/8" X 24" I. Pin Set

REGISTERED  
PROFESSIONAL  
LAND SURVEYOR

*Verlyn Thomas*  
OREGON  
MAY 13, 1960  
VERLYN D. THOMAS  
S O S

(TL. 3200) 58DC 37 1W

7574

7574

SURVEY NO. 7574

SURVEY NARRATIVE TO COMPLY WITH O.R.S. 209.250

SURVEY FOR: Whittle Construction Company  
3150 Crater Lake Avenue  
Medford, Oregon

PURPOSE: To survey and monument a division line between Lots 8 and 9,  
Block 2, ATWATER PARK SUBDIVISION to insure adequate clearance  
for a house under construction, as directed by client.

PROCEDURE: Recovered original corner monuments of record, and established  
new line as shown on the accompanying plat.

REGISTERED  
PROFESSIONAL  
LAND SURVEYOR

*Verlyn Thomas*  
OREGON  
MAY 13, 1960  
VERLYN D. THOMAS  
505

JACKSON COUNTY  
RECEIVED  
JAN 8 1979  
SURVEYOR