

7573 7573

7573 7573

SURVEY FOR TAYLOR MADE BUILDERS

Sec. 36, T. 37 S., R. 2 W., W. M.

Jackson County, Oregon

December 12, 1978

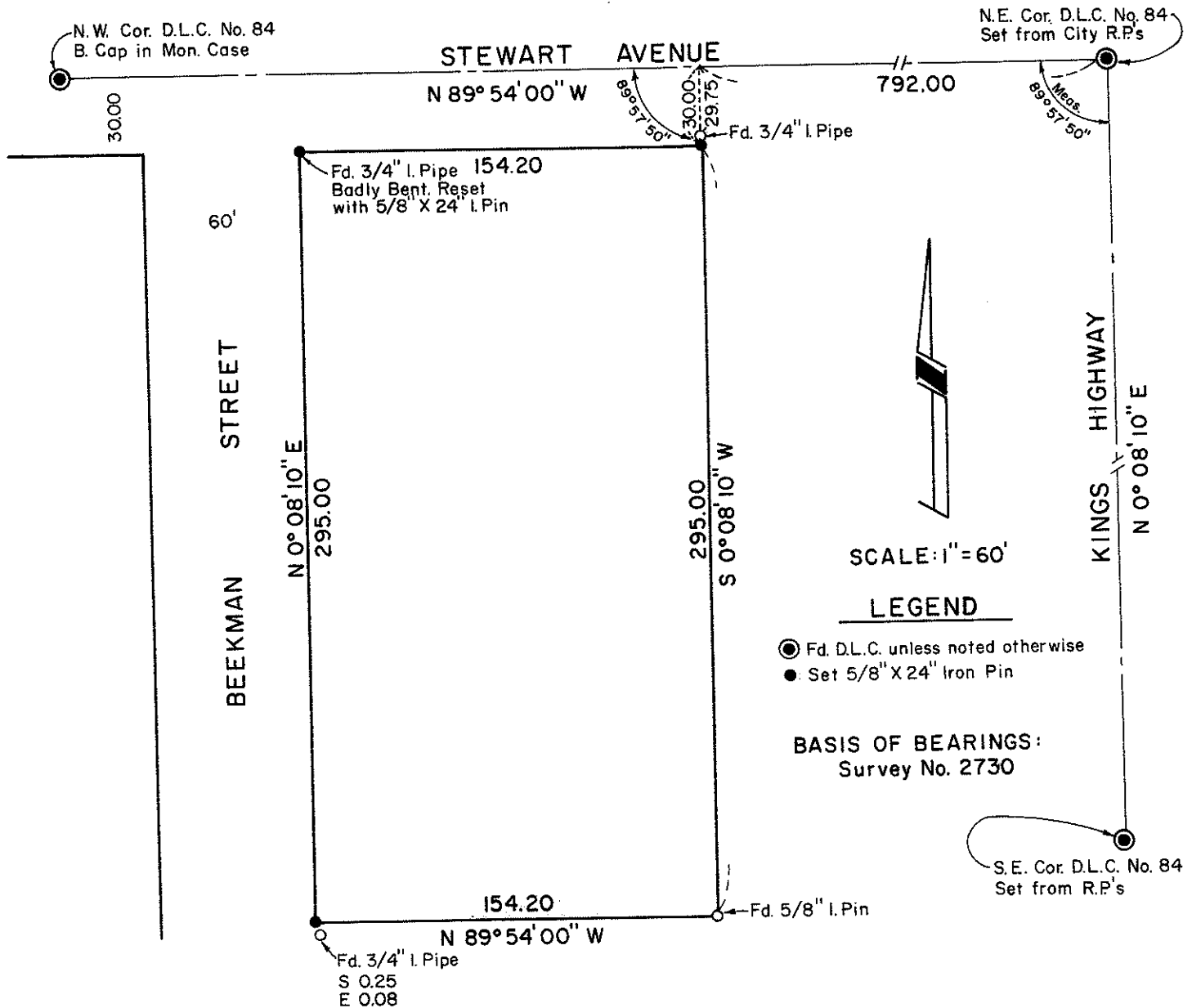

See Survey No. 2730

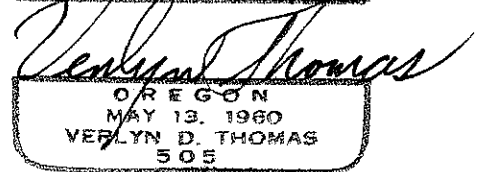
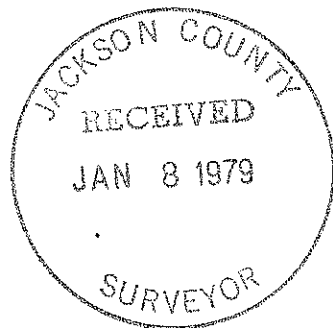

(T.L. 100) S36 AC 37 2W

Survey by Verlyn Thomas, Professional Land Surveyor, Medford, Oregon

7573 7573

SURVEY NO. 7873 7573

SURVEY NARRATIVE TO COMPLY WITH O.R.S. 209.250

SURVEY FOR: Taylor-Made Builders
501 East Ashland Lane
Ashland, Oregon

PURPOSE: To survey and monument parcel according to legal description
furnished by client.

PROCEDURE: Established east line of D.L.C. 84 from reference points, and
measured interior angle to the Northwest corner of said claim.
Recovered iron pipe monuments referred to in furnished legal
description (see D.R. 324-99, 233-481).
Monumented parcel as shown on the accompanying plat.

