

7572
1972

7572
1972

SURVEY FOR CECIL CLAFLIN
IN SEC. 16, T. 38 S., R. 1 W., W. M.
CITY OF PHOENIX
JACKSON COUNTY, OREGON
SEPTEMBER 27, 1977

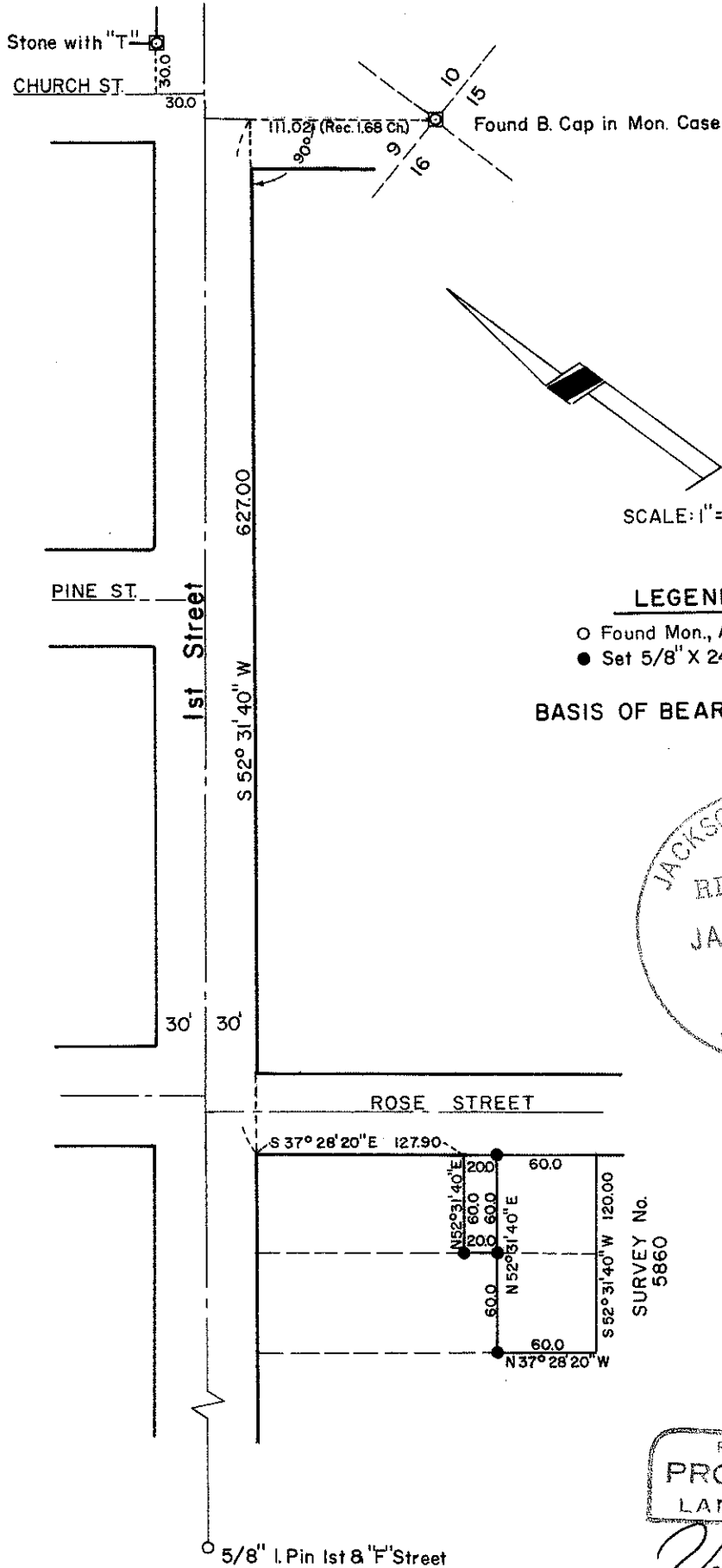

LEGEND

- Found Mon., As Noted
- Set 5/8" X 24" I. Pin w/Cap

BASIS OF BEARINGS: Survey No. 2960



SURVEY No. 5860

REGISTERED PROFESSIONAL LAND SURVEYOR

Verlyn Thomas
 OREGON
 MAY 13, 1960
 VERLYN D. THOMAS
 505

SURVEY BY VERLYN THOMAS, PROFESSIONAL LAND SURVEYOR, MEDFORD, OREGON

(T.L. 6200) S 16AA 38 1W 7572

SURVEY NO. 7572572

SURVEY NARRATIVE TO COMPLY WITH O.R.S. 209.250

SURVEY FOR: Cecil Claflin
P.O. Box 533
Phoenix, Oregon

PURPOSE: Survey and monument parcels on South Rose Street as directed
by client.

PROCEDURE: Established location of First Street from prior survey work.
Set monuments as shown on accompanying plat.

REGISTERED
PROFESSIONAL
LAND SURVEYOR

Verlyn D. Thomas
OREGON
MAY 13, 1980
VERLYN D. THOMAS
505

