

SURVEY FOR ADAMS & BUNN
Located in S. 1/2 of Sec. 36, T. 37 S., R. 2 W. W. M.
& N. 1/2 of Sec. 1, T. 38 S., R. 2 W. W. M., JACKSON
COUNTY, OREGON

Dec. 29, 1978

Surveyed by D.W. Edwards
Rogue River, Ore.
Ph. 582-3110

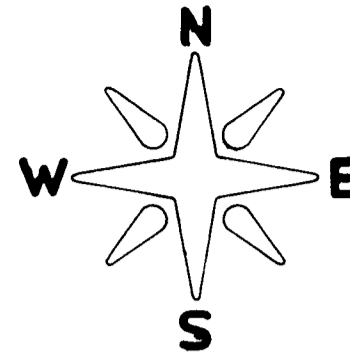

SCALE: 1" = 100'
● POINTS FOUND
○ 5/8" IRON PINS SET
BASIS OF BEARINGS: R. S. NO. 1047

REGISTERED
PROFESSIONAL
LAND SURVEYOR

Darrel W. Edwards

OREGON
JULY 6, 1963
DARREL W. EDWARDS
741

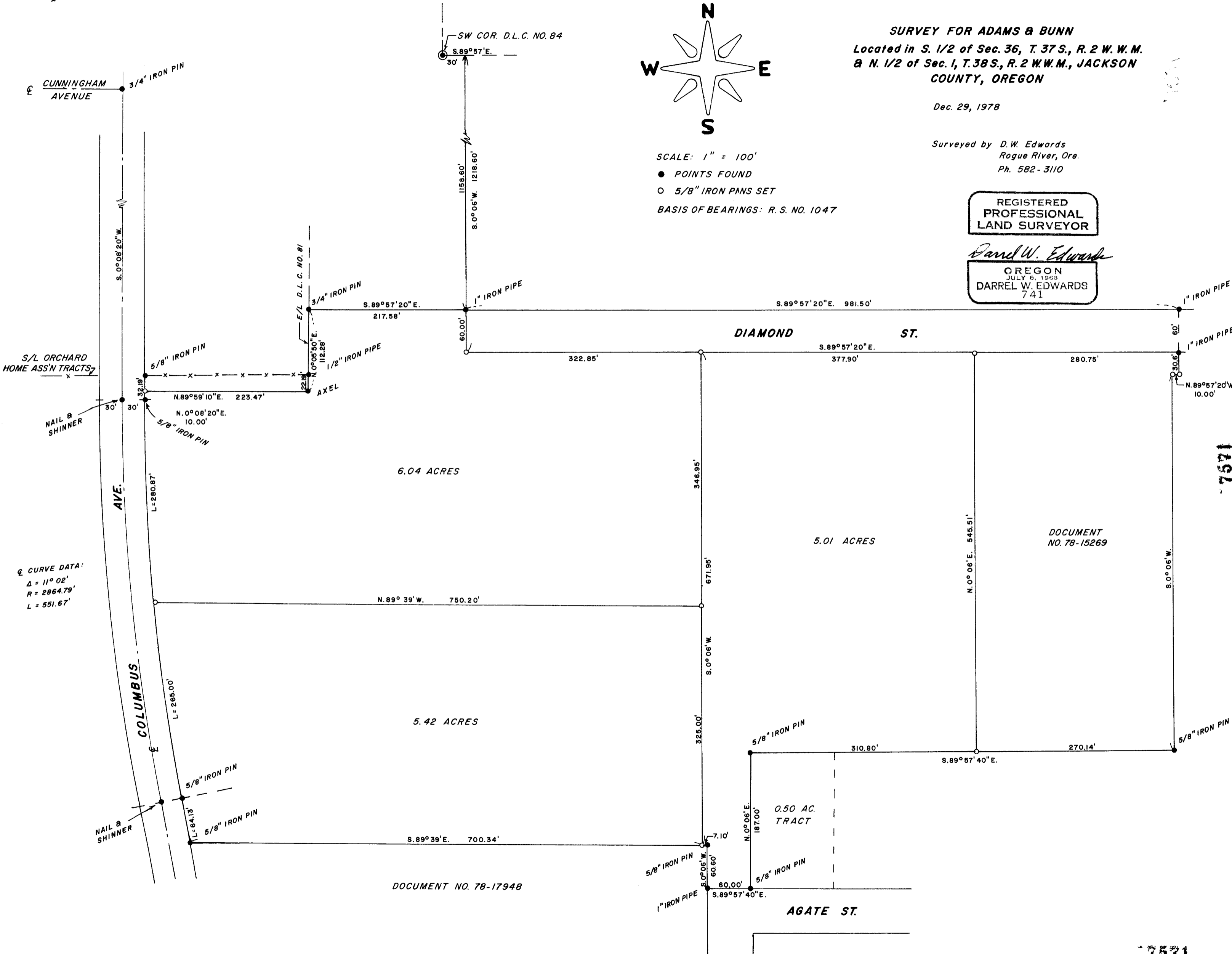

CURVE DATA:
Δ = 11° 02'
R = 2864.79'
L = 551.67'

DOCUMENT NO. 78-17948

DOCUMENT
NO. 78-15269

Survey No. 7571

SURVEY NARRATIVE TO COMPLY WITH PARAGRAPH 209.250, OREGON
REVISED STATUTES.

SURVEY FOR: Gregg Adams & Dan Bunn
2120 Oakwood Drive
Medford, Oregon

LOCATION: Tract situated East of Columbus Avenue in the S. $\frac{1}{2}$
of Section 36, T. 37 S., R. 2 W. W. M. and in the
N. $\frac{1}{2}$ of Section 1, T. 37 S., R. 2 W. W. M. in Jack-
son County, Oregon.

PURPOSE: To divide a 16.43 acre tract of land into 3 parcels
of land, each being 5 acres or more. Prepare descrip-
tions of each parcel surveyed.

PROCEDURE: Used previous surveys to locate and establish prop-
erty corners as shown on the map accompanying this
Narrative. Used iron pins set by Jackson County
Road Dept. for control on Columbus Avenue.

BASIS OF BEARINGS: Recorded Survey No. 1047.

DATE COMPLETED: Dec. 29, 1978.

Darrel W. Edwards, RS 741
Rogue River, Oregon
Ph. 582-3110

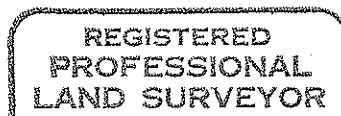

Darrel W. Edwards

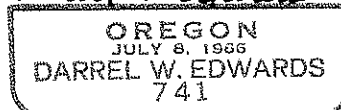

(T.C. 119) S1R 38 2W