

7568

7568

SURVEY FOR:

LINO VIEIRA

LOCATED IN D.L.C. NUMBER 50,
S.W. 1/4 OF SEC. 29 AND THE N.W. 1/4
OF SEC. 32, T. 37 S., R. 1 W., W.M.
DEC. 29, 1978

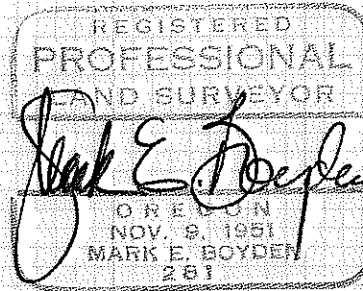
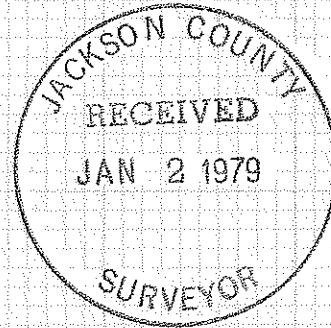

— G — GREENWOOD — STREET
NE COR. D.L.C. NO. 50
FD. 1 1/2" G.I. PIPE

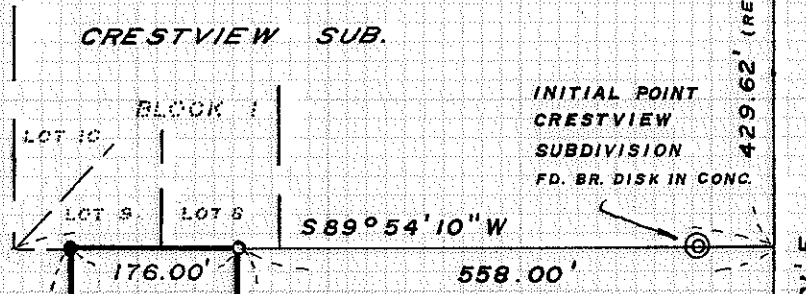

INITIAL POINT
CRESTVIEW
SUBDIVISION
FD. BR. DISK IN CONC.



FD. BR. DISK
IN CONC.
BRIDGE DECK
WIT. COR.
1.00'

— BARNETT — ROAD
FD. 1" PIN IN MON. CASE
0.03' (SEE R.S. 1830)



SCALE: 1" = 200'
BASIS OF BEARINGS:
CRESTVIEW SUBDIVISION
(RECORDED)
● SET 3/4" X 24" REBAR
○ FD. 5/8" PIN

7568

Sec. 29, T37S, R1W, T.L. 4000
E 328

Survey No. 7568

SURVEY NARRATIVE TO COMPLY WITH O.R.S. 209.250

FOR: Lino Vieira
3205 South Pacific Highway
Phoenix, Oregon

PURPOSE: To establish the corners of tract described in Crater Title Insurance Co. order No. 41407-P, dated February 17, 1978, and being located in Sections 29 & 32, T37SR1W, W.M., Medford, Oregon.

PROCEDURE: From controls previously established on CRESTVIEW SUB-DIVISION (Recorded) and Recorded Survey No. 4797, monumented the boundaries at positions shown on the annexed map.

December 29, 1978

