

7565

7565

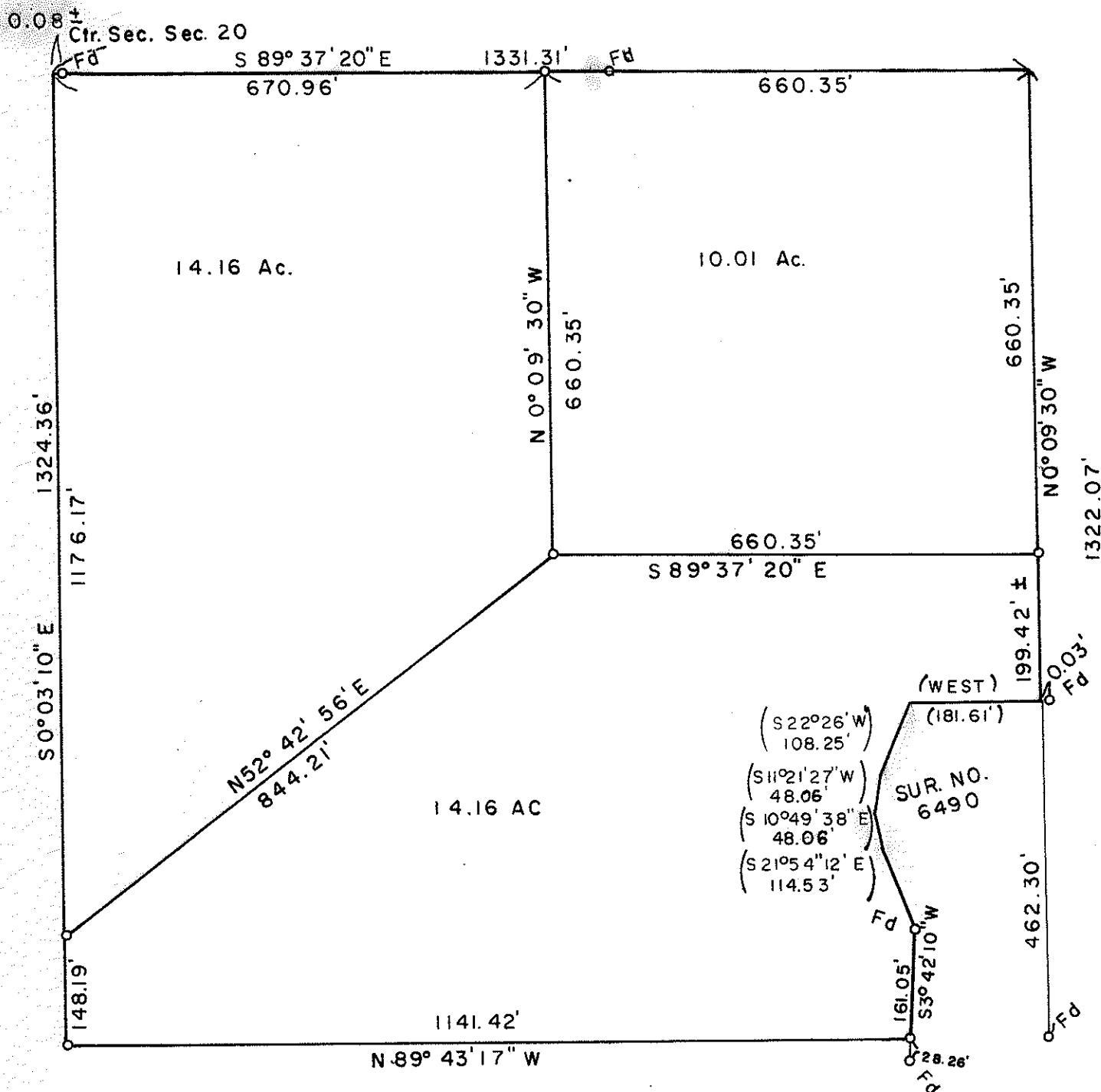

A SURVEY IN
 SE 1/4 SEC 20 T.34S. R.1W. W.M.
 FOR
 BILL LITTLEFIELD
 (73-38-3)

BY EDWARD A. MCGINTY
 MEDFORD, OREGON
 AUGUST, 1978

SCALE 1" = 200'
 0 = 5/8" L PIN

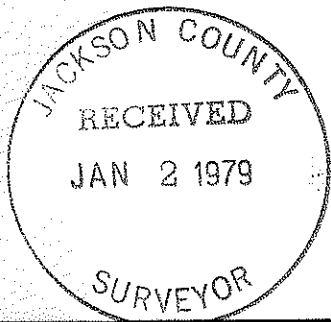

REGISTERED
 PROFESSIONAL
 LAND SURVEYOR

Edward A. McGinty

OREGON
 JULY 10, 1983
 EDWARD A. MCGINTY
 901

7565

(T.L.2600) S20 T34S RIW

7565

SURVEY NO. _____

SURVEY NARRATIVE TO COMPLY WITH O.R.S. 209-250

Survey for: Mr. Bill Littlefield 73- 38- 3
P.O. Box 286
Shady Cove, Or 97539

Survey by: Edward A. McGinty, R.S.
Medford, Oregon
December, 1978

Location: SE. 1/4 of Sec. 20, T34S, R1W, WM.

Basis of Bearing: Sur. No. 6490

Precedence of Survey:

Surveyed tracts as proposed by client.

Monuments set being 5/8 in. x 24 in. iron pins.

At center of Sec, according to previous survey, found a 5/8 in. iron pin apparently leaning east, because in same concrete base at fence corner is now tilted easterly, because of tree that fell on fence.

