

7564

7564

A SURVEY IN  
 SE 1/4 SEC 20 T.34 S R.1 W W.M.  
 FOR  
 BILL LITTLEFIELD  
 (73-38-3)

BY EDWARD A. MC GINTY  
 MEDFORD, OREGON  
 AUGUST, 1978

SCALE 1"=100'  
 o = 5/8" x 24" I. PIN  
 ⊙ = 1/2" I. PIPE

SURVEY NUMBER  
 6490

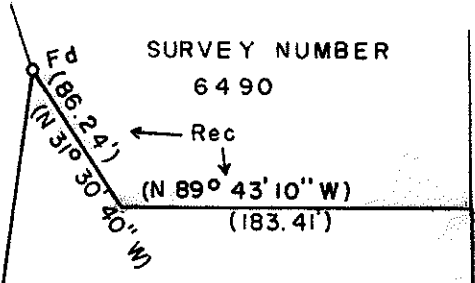

REGISTERED  
 PROFESSIONAL  
 LAND SURVEYOR

*Edward A. McGinty*

OREGON  
 JULY 10, 1953  
 EDWARD A. MCGINTY  
 301

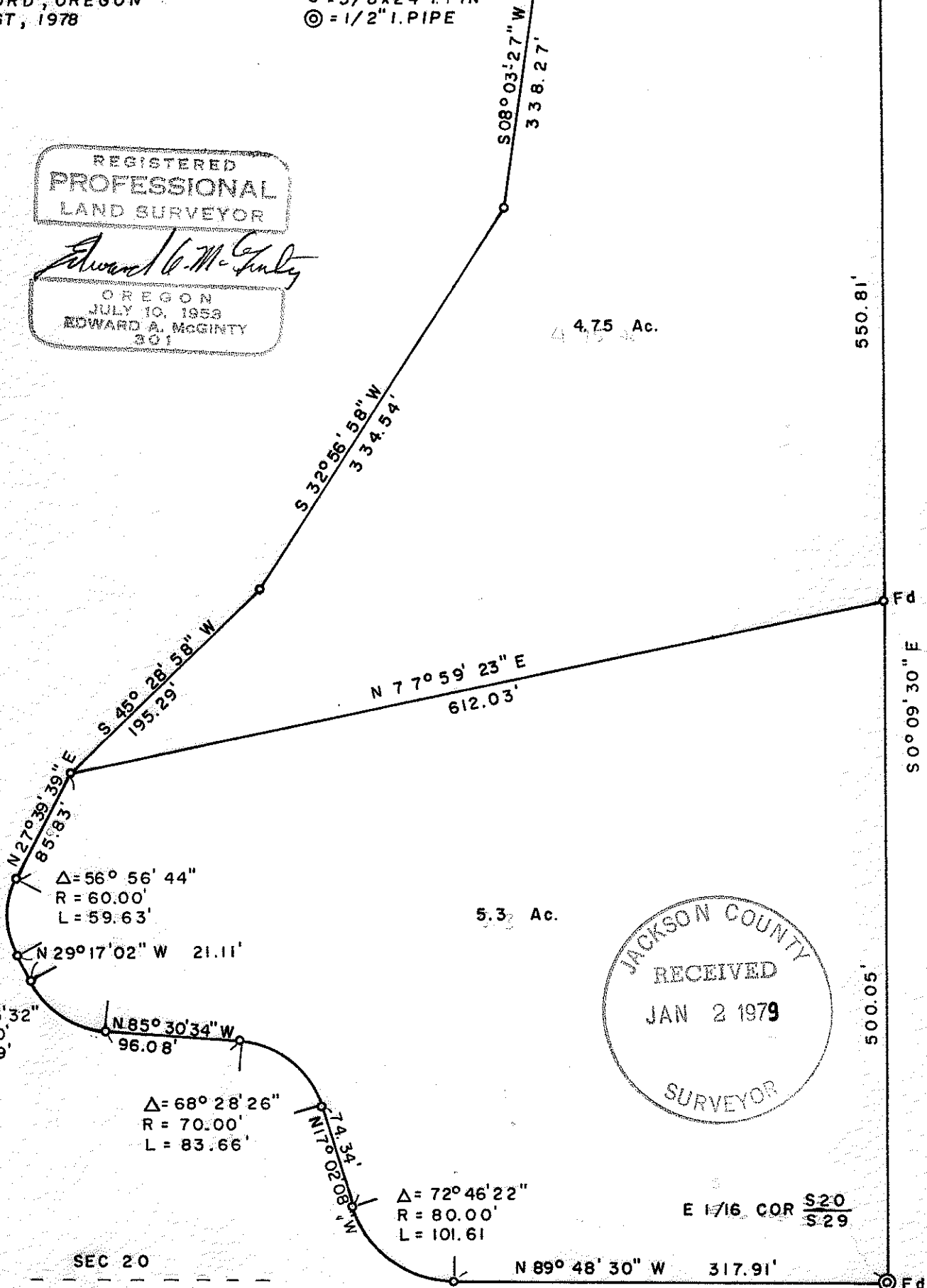

JACKSON COUNTY  
 RECEIVED  
 JAN 2 1979  
 SURVEYOR

SEC 20  
 SEC 29

E 1/16 COR S20  
 S29

7564

S20 T34S R1W (TL.2600)

7564

SURVEY NO. \_\_\_\_\_

SURVEY NARRATIVE TO COMPLY WITH O.R.S. 209-250

Survey for: Mr. Bill Littlefield 73-38-3  
P.O. Box 286  
Shady Cove, Or. 97539

Survey by: Edward A. McGinty, R.S.  
Medford, Or  
December, 1978

Location: SE. 1/4 of Sec. 20, T34S, R1W, WM.

Basis of Bearing: East line N.0°09'30"W.

Precedence of Survey:

At the East 1/16 cor. betw. Sec's. 20 and 29, found an iron pipe as an officially estab. cor. (note, previous survey indicates that this location is slightly out of a true position).

Surveyed tract as shown, the southerly and westerly lines are along a future proposed private road. The client proposed to purchase 4.75 acrex tract which would adjoin the previous tract he had purchased.

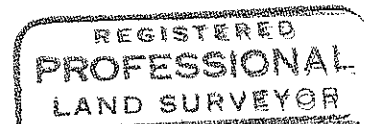
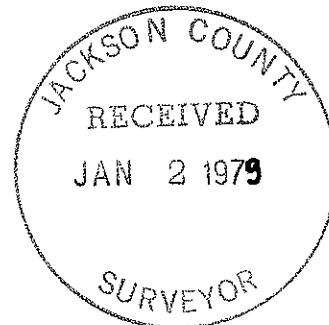

*Edward A. McGinty*  
OREGON  
JULY 10, 1953  
EDWARD A. MCGINTY  
301