

7560

7560

LEGEND

- X --- FD. 5/8" IRON PIN
- o --- FD. 3/4" IRON PIPE
- --- SET 5/8" X 24" IRON PIN

N 68° 37' 50" E  
0.53'  
FD. 1-1/2"  
PIPE, BENT  
SURV. NO. 3983

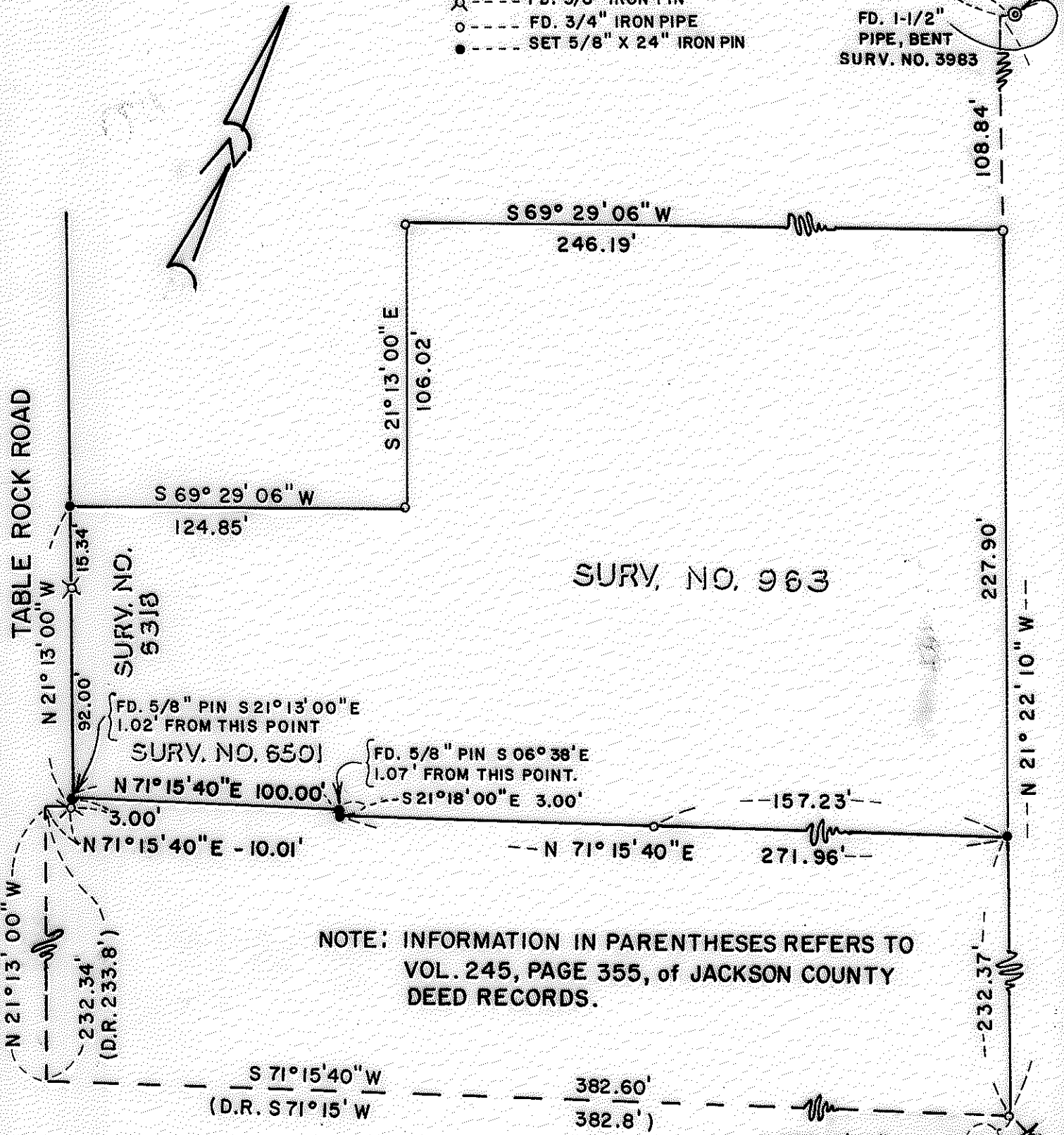

SURV. NO. 963

NOTE: INFORMATION IN PARENTHESES REFERS TO  
VOL. 245, PAGE 355, OF JACKSON COUNTY  
DEED RECORDS.

MAP OF SURVEY

LOCATED IN  
DLC 60 and S.E. 1/4 Sec. 13, T37S, R2W, W.M.  
37 2W 13DC

JACKSON COUNTY, OREGON

FOR

HENRY FRIESEN

HOFFBUHR SURVEYING, INC. MEDFORD, OREGON

SCALE: 1" = 50'

DECEMBER 11, 1978

BASIS OF BEARING

R/S No. 6318

(57-009)

N 75° 43' 39" W 426.83  
(D.R. N 75° 50' W, 425.3)

3" BRASS CAP  
NW COR. DLC 61

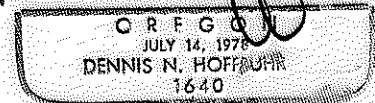
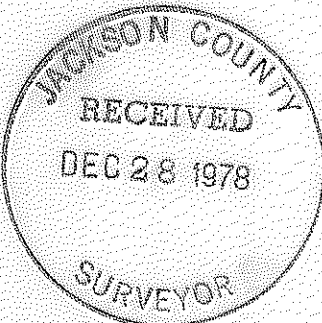

7560

(D.L. 300) 5/32c 37 2W

SURVEY NO. 7560

SURVEY NARRATIVE TO COMPLY WITH PARAGRAPH 209.250  
OREGON REVISED STATUTES

SURVEY FOR: Henry Friesen  
2673 Fijian Way  
Medford, Oregon 97501

LOCATION: Donation Land Claim 60, located in the Southwest  
one-quarter (1/4) of the Southeast one-quarter  
(1/4) of Section 13, Township 37 South, Range 2  
West, Willamette Meridian, Jackson County, Oregon

PURPOSE: To locate and monument the parcel prior to  
development

PROCEDURE: Control was established by retracing Recorded  
Survey No. 963, 6501, and 6318, and additional monumentation was  
established as shown on the map. A tie was also made to the North-  
west corner of Donation Land Claim 61.  
Basis of Bearing--Recorded Survey No. 6318

December 18, 1978

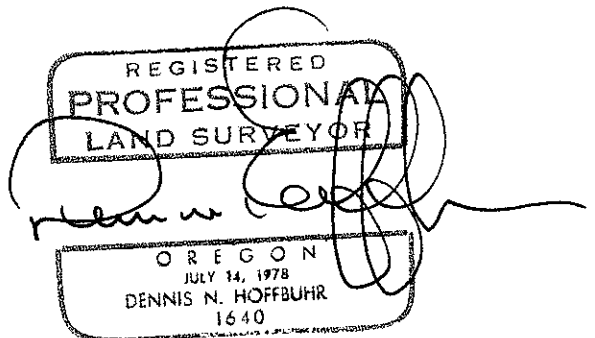
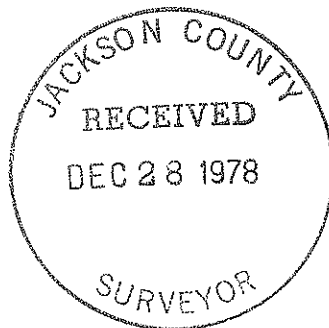

Dennis N. Hoffbuhr  
Hoffbuhr Surveying, Inc.