

7559

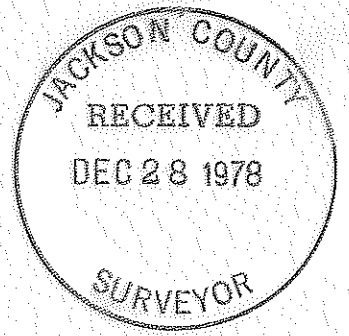
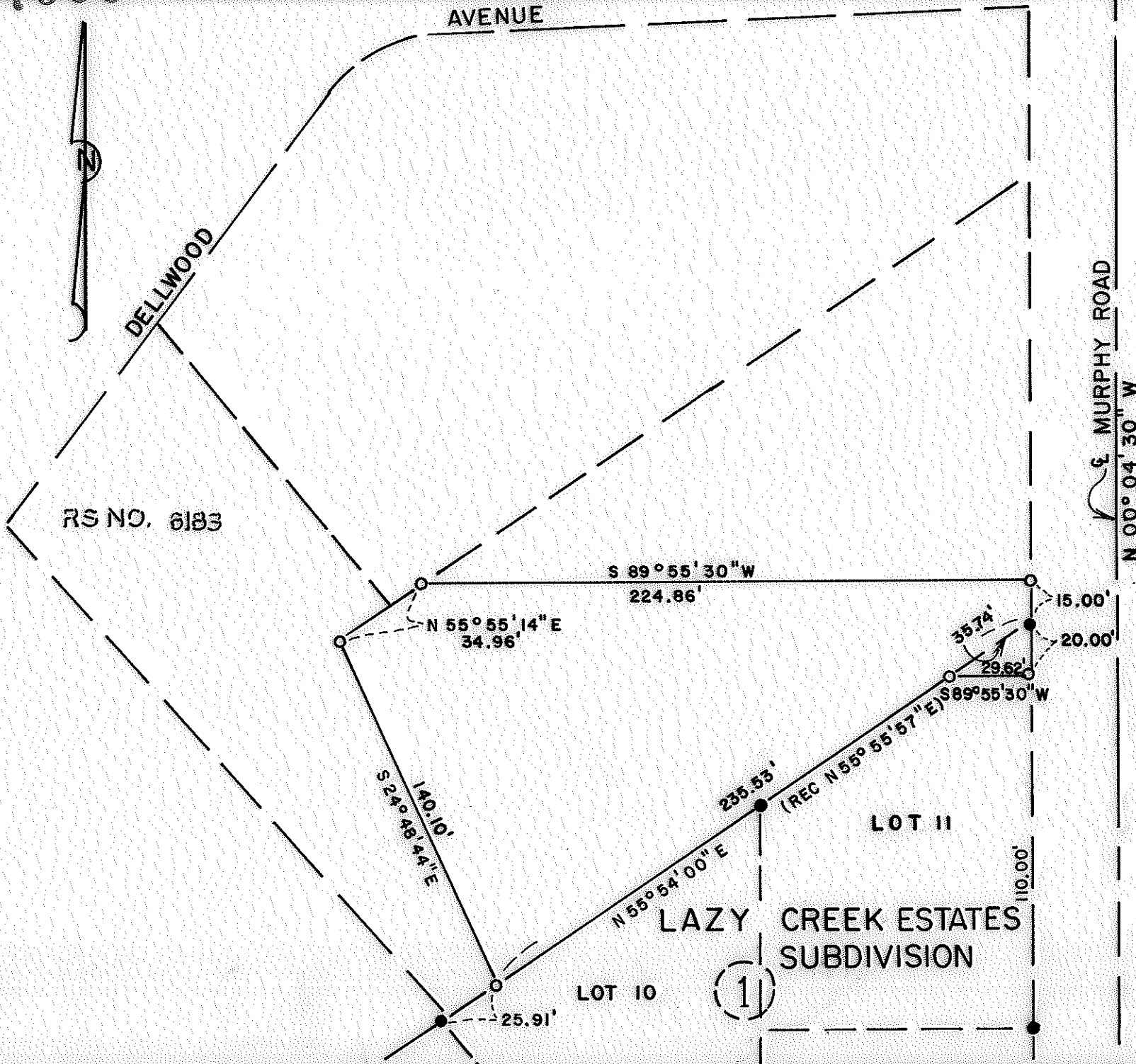

MAP OF SURVEY  
LOCATED IN  
S.W. 1/4 SEC 28, T37S, R1W, W.M.  
JACKSON COUNTY, OREGON  
FOR  
**DALLAS REDDING**  
HOFFBUHR SURVEYING, INC. MEDFORD, OREGON

SCALE: 1" = 50'  
DECEMBER 6, 1978  
BASIS OF BEARING LAZY CREEK ESTATES SUBD.  
○ = SET 5/8" IRON PIN  
● = FD 5/8" IRON PIN  
(RE: 75-073)

REGISTERED  
PROFESSIONAL  
LAND SURVEYOR

*Richard L. Bath*

OREGON  
JULY 30, 1976  
RICHARD L. BATH  
No. 1069

7559

7559

SURVEY NO. 7559

SURVEY NARRATIVE TO COMPLY WITH PARAGRAPH 209.250  
OREGON REVISED STATUTES

SURVEY FOR: Dallas Redding  
424 Murphy Road  
Medford, Oregon 97501

LOCATION: Situated in the Southwest one-quarter (1/4) of  
Section 28, Township 37 South, Range 1 West,  
Willamette Meridian, Jackson County, Oregon

PURPOSE: To survey, monument, and describe the tracts of  
land as shown on the attached map as per client's  
request

PROCEDURE: Using survey control established by Lazy Creek  
Estates Subdivision, set property corners as shown on map.

Basis of bearing--Lazy Creek Estates Subdivision

December 22, 1978

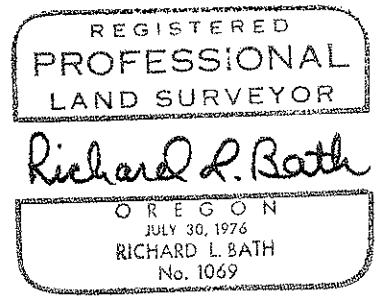
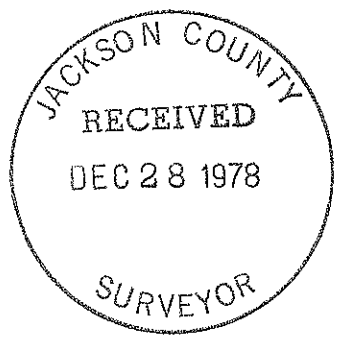

Richard L. Bath  
Hoffbuhr Surveying, Inc.