

7557

7557

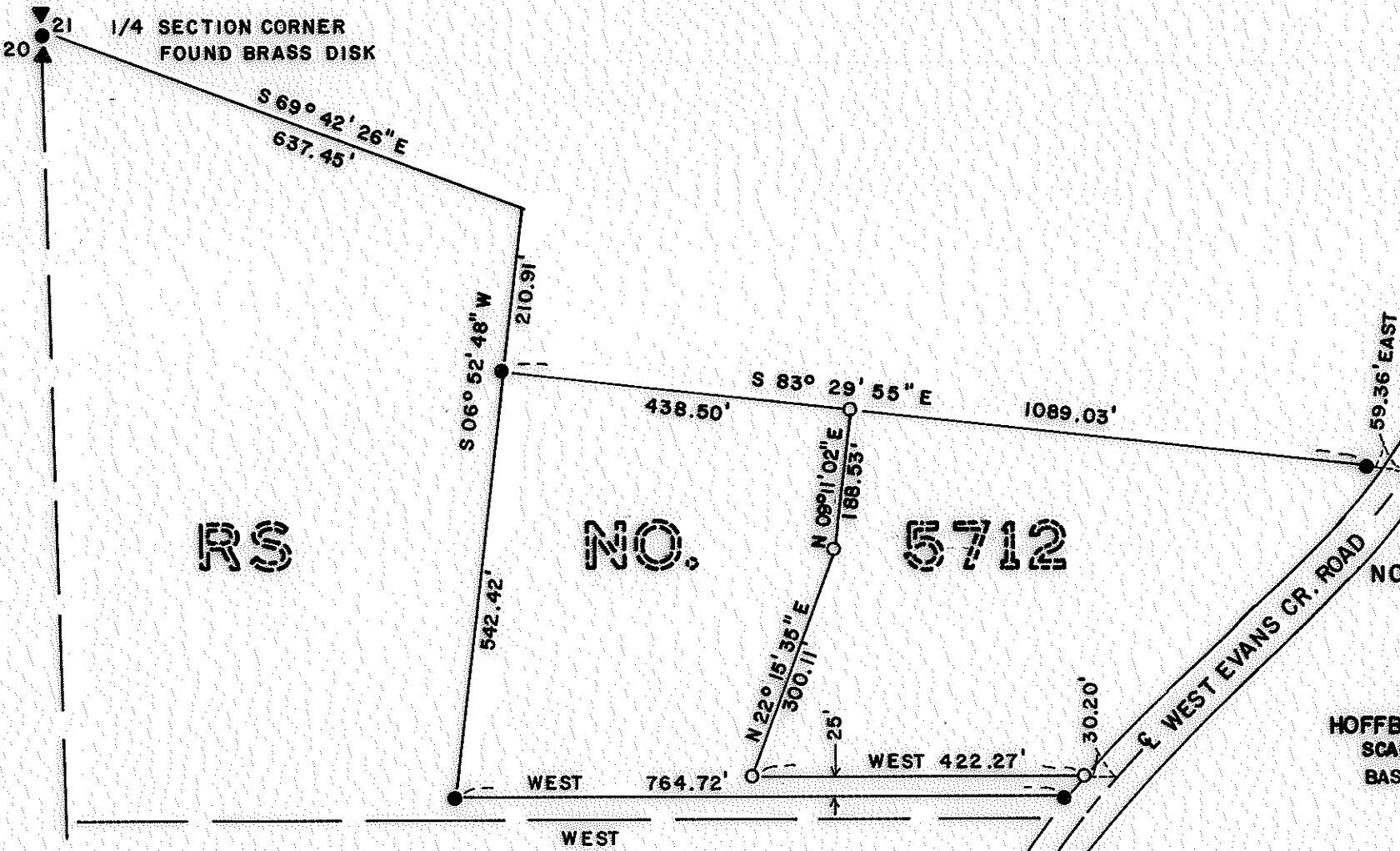

MAP OF SURVEY
LOCATED IN
NORTH 1/2, S.W. 1/4 of Sec. 21, T.35S, R.4W, W.M.
JACKSON COUNTY, OREGON
FOR
ROY KING
HOFFBUHR SURVEYING, INC. MEDFORD, OREGON
SCALE: 1" = 200'
BASIS OF BEARING
DECEMBER 7, 1978
R/S No. 5712

- = SET 5/8" X 24" IRON PIN
- = FD 5/8" X 24" IRON PIN
- (RE: 73-064)

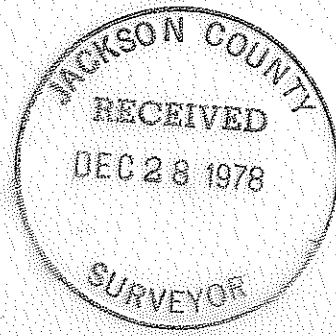

REGISTERED
PROFESSIONAL
LAND SURVEYOR

Richard L. Bath

OREGON
JULY 30, 1976
RICHARD L BATH
No. 1069

7557

SURVEY NO. 7557

SURVEY NARRATIVE TO COMPLY WITH PARAGRAPH 209.250
OREGON REVISED STATUTES

SURVEY FOR: Roy King
6135 West Evans Creek Road
Rogue River, Oregon 97537

LOCATION: Tracts situated in the North one-half (1/2) of
the Southwest one-quarter (1/4) of Section 21,
Township 35 South, Range 4 West, Willamette
Meridian, Jackson County, Oregon

PURPOSE: To survey, monument, and describe the tracts of
land shown on the attached map

PROCEDURE: Using Recorded Survey No. 5712 as a basis for
control of this survey, set monuments as shown per client's request.

December 22, 1978

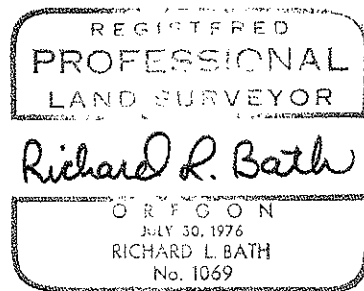
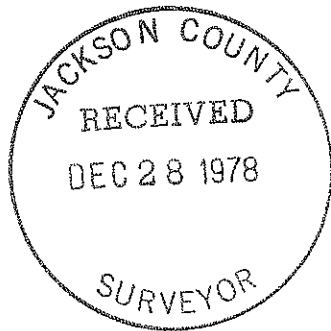

Richard L. Bath
Hoffbuhr Surveying, Inc.