

7556

7556

MAP OF SURVEY
 LOCATED IN
 S.W. 1/4 of Sec 8, T38S, R4W, W.M
 JACKSON COUNTY, OREGON
 FOR
CLIFF PLANCHON

HOFFBUHR SURVEYING, INC. MEDFORD, OREGON
 SCALE: 1"=400' DECEMBER 7, 1978
 BASIS OF BEARING R/S No. 4482

O-SET 5/8" X 24" IRON PIN
 (78-056)

REGISTERED
 PROFESSIONAL
 LAND SURVEYOR

Richard L. Bath

OREGON
 JULY 30, 1976
 RICHARD L. BATH
 No. 1069

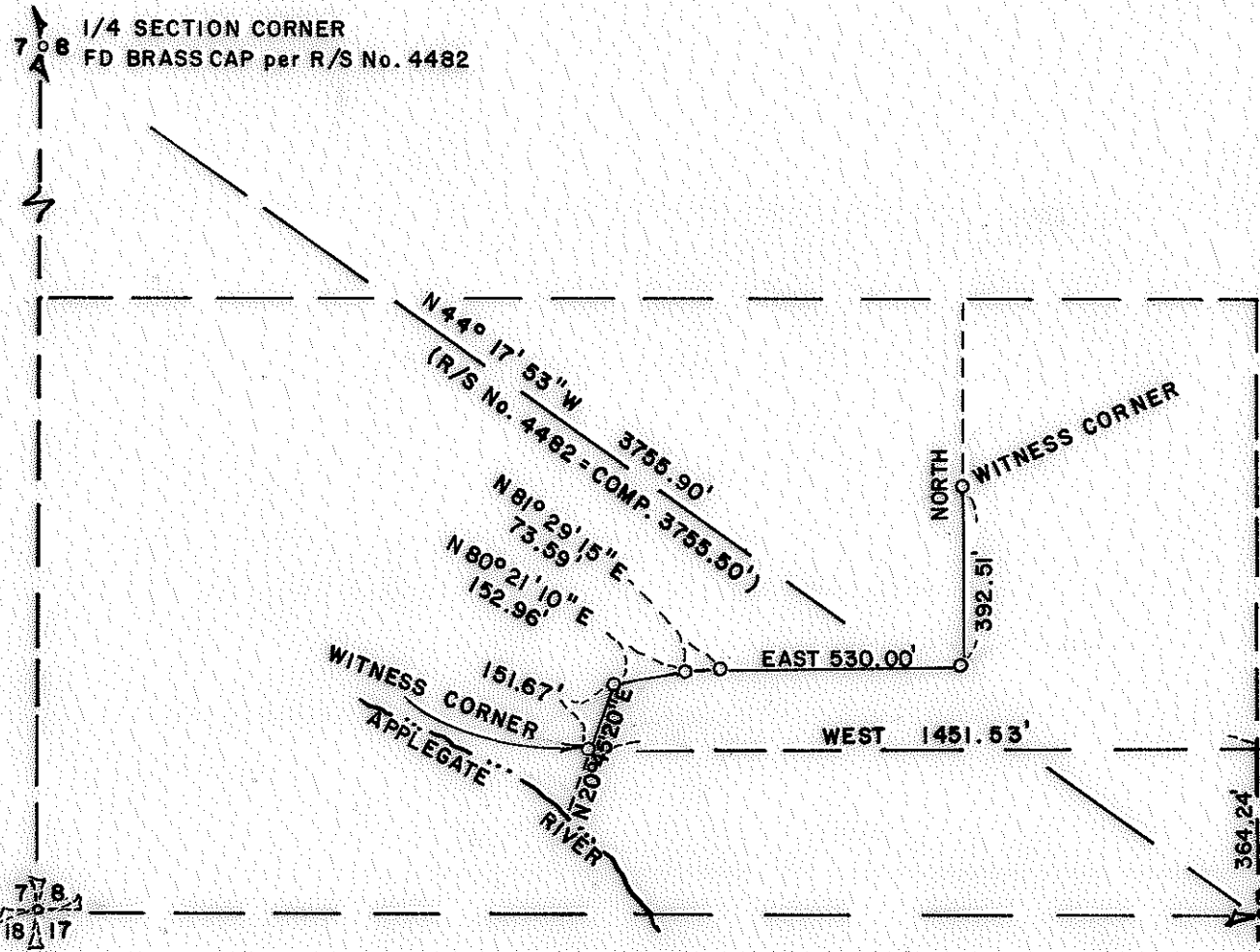
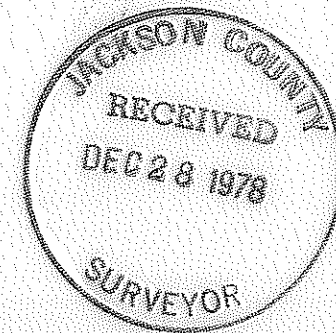

1/4 SECTION CORNER
 FD 1" IRON PIPE
 w/ B.Ts per R/S No. 4482

7556

SURVEY NO. 7556

SURVEY NARRATIVE TO COMPLY WITH PARAGRAPH 209.250
OREGON REVISED STATUTES

SURVEY FOR: Cliff Planchon
16555 N. Applegate Road
Grants Pass, Oregon 97526

LOCATION: Southwest one-quarter (1/4), Section 8,
Township 38 South, Range 4 West, Willamette
Meridian, Jackson County, Oregon

PURPOSE: To survey, monument, and describe a dividing line
between two new parcels. This line was determined
in the field by our client and surveyed accordingly

PROCEDURE: Set and located monuments as shown on attached map
per client's request.

Basis of bearing--Recorded Survey No. 4482

December 12, 1978

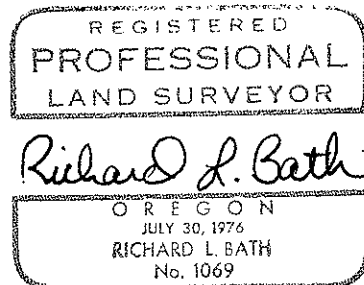
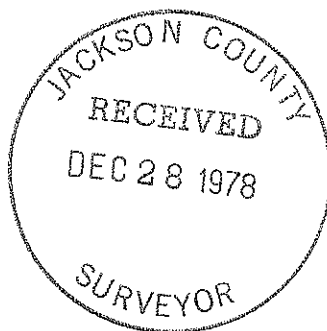

Richard L. Bath
Hoffbuhr Surveying, Inc.