

7554

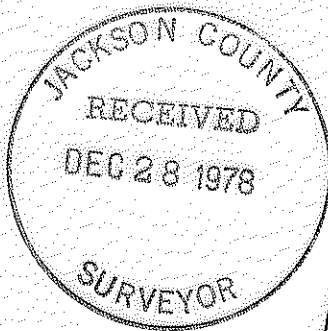

FD. R. R. SPIKE
w/"X"
@ BLACKSTONE
ALLEY

REGISTERED
PROFESSIONAL
LAND SURVEYOR

Richard L. Bath

OREGON
JULY 30, 1976
RICHARD L. BATH
No. 1069

78-066
372 W, 29 CD 1300, 1600

SCALE: 1" = 50'
BASIS OF BEARING
RS NO. 1963

MAP OF SURVEY
LOCATED IN
S.W. 1/4 of Sec. 29, T37S, R2W, W.M.
JACKSON COUNTY, OREGON
FOR
A. C. BOWMAN

HOFFBUHR SURVEYING, INC.
MEDFORD, OREGON
BY: RICHARD L. BATH P.L.S. No. 1069

- o = SET 5/8" X 24" IRON REINF. ROD
- = FD. 5/8" IRON REINF. ROD

DECEMBER 20, 1978

7554

(TL 1600) S29 DC 37 21W

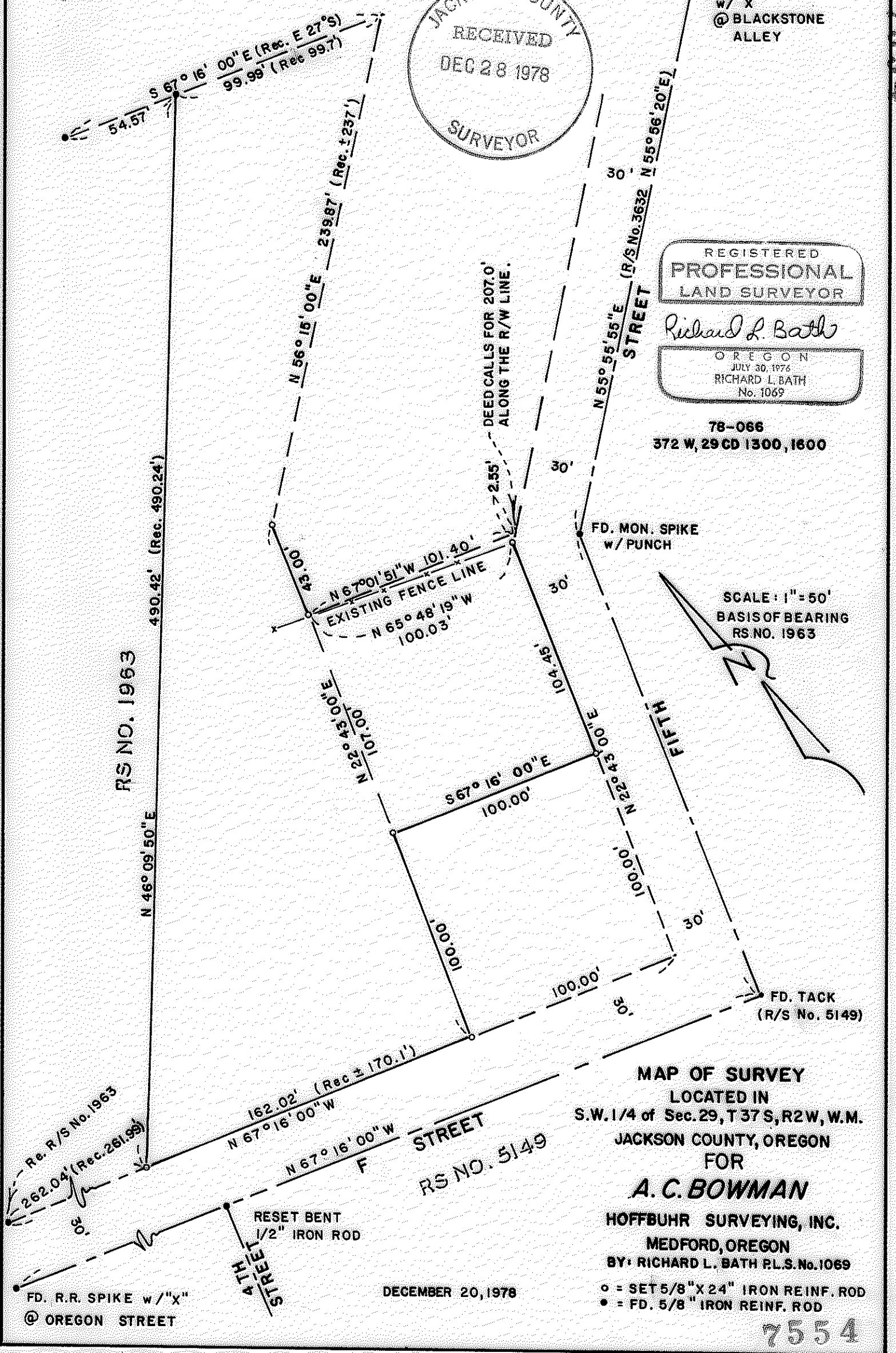

SURVEY NO. 7554

SURVEY NARRATIVE TO COMPLY WITH PARAGRAPH 209.250
OREGON REVISED STATUTES

SURVEY FOR: A. C. Bowman
620 Beverly Way
Jacksonville, Oregon 97530

LOCATION: Southwest one-quarter (1/4) of Section 29,
Township 37 South, Range 2 West, Willamette
Meridian, Jackson County, Oregon

PURPOSE: To survey and monument those particular property
corners as shown on the attached map per client's
request

PROCEDURE: Control located and established per Recorded Survey
No. 1963, 3632, and 5129 was verified and monuments were set as
shown. An existing fence line was located as shown and falls to
the Southwest of the record deed line, which said deed line is
rather ambiguous when read per legal description. It was requested
by our client not to monument the deed line but hold the existing
fence line.

Basis of bearing--Recorded Survey No. 1963

December 13, 1978

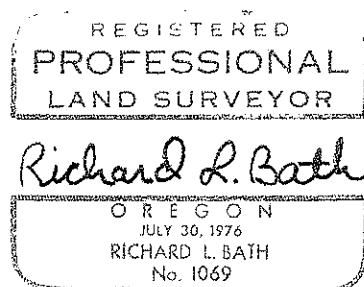
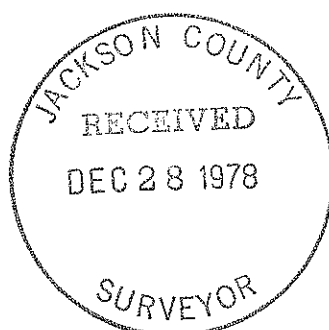

Richard L. Bath
Hoffbuhr Surveying, Inc.