

7553

7553

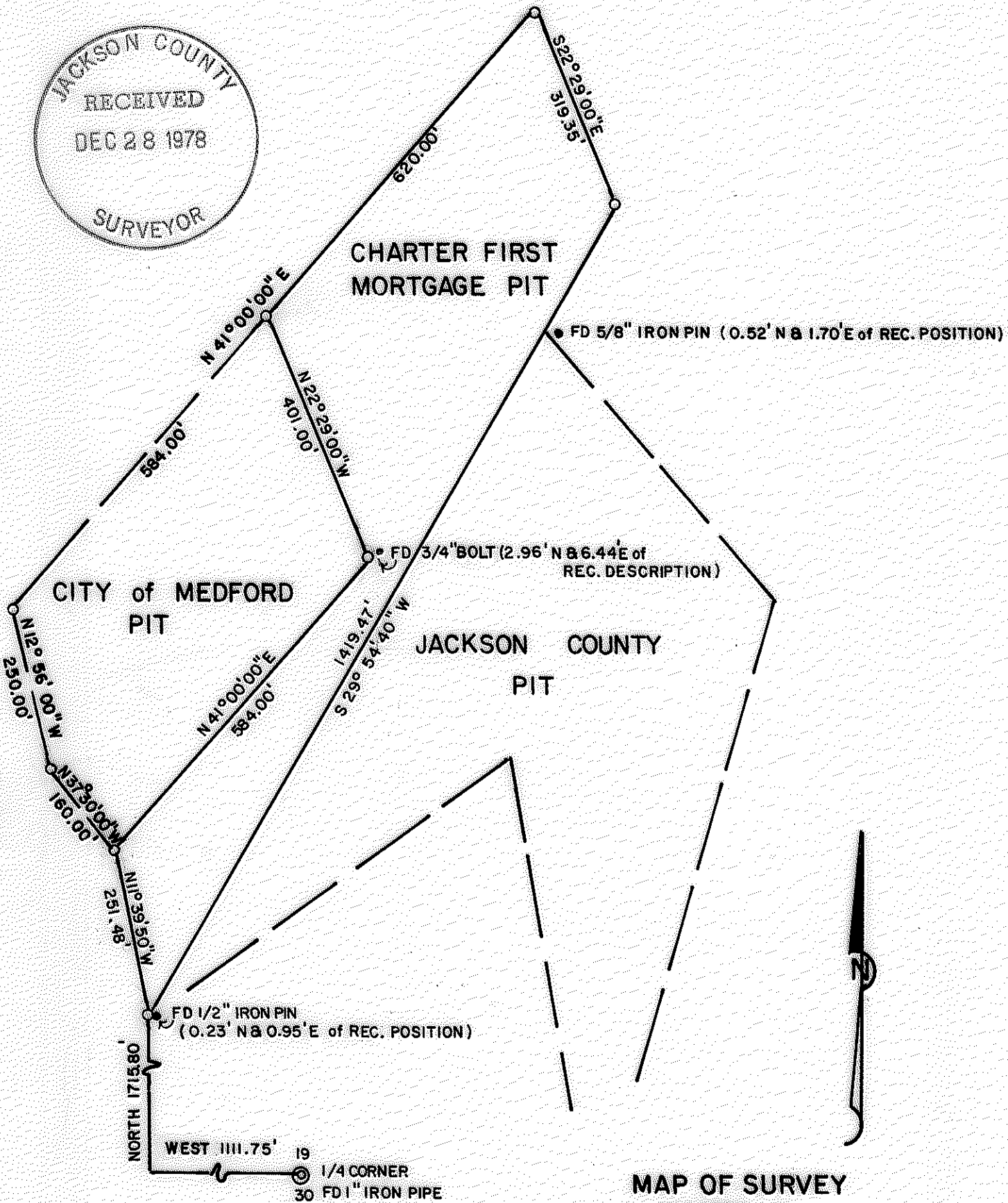
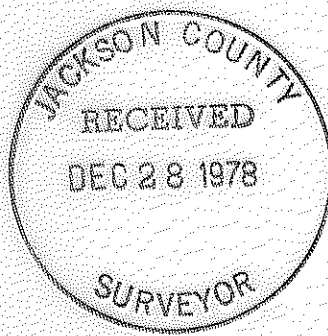

MAP OF SURVEY
 LOCATED IN
 W 1/2 SECTION 19, T37S, R2W, W.M.
 JACKSON COUNTY, OREGON
 FOR
CHARTER FIRST MORTGAGE, INC.
 HOFFBUHR SURVEYING INC. MEDFORD, OREGON
 SCALE 1" = 200'
 BASIS OF BEARING
 NOVEMBER 27, 1978
 R/S No. 6275

○ = SET 5/8" X 24" IRON PIN
 (RE: 75-097)

REGISTERED
PROFESSIONAL
 LAND SURVEYOR

Richard L. Bath

OREGON
 JULY 30, 1976
 RICHARD L. BATH
 No. 10089

7553

(T.L. 900) 37 2W S19

SURVEY NO. 7553

SURVEY NARRATIVE TO COMPLY WITH PARAGRAPH 209.250
OREGON REVISED STATUTES

SURVEY FOR: Charter First Mortgage, Inc.
711 East Main Street
Medford, Oregon 97501

LOCATION: Tract situated in the West one-half (1/2) of
Section 19, Township 37 South, Range 2 West,
Willamette Meridian, Jackson County, Oregon

PURPOSE: To survey, monument, and describe that tract of
land as shown on the attached map

PROCEDURE: Set property corners according to client's request
and per legal descriptions of adjoining tracts described in Volume
470, page 302, and Volume 518, page 288, of the Official Deed
Records as shown on the attached map.

Basis of bearing--Recorded Survey No. 6275

November 28, 1978

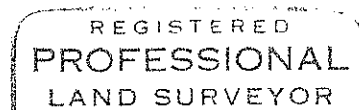
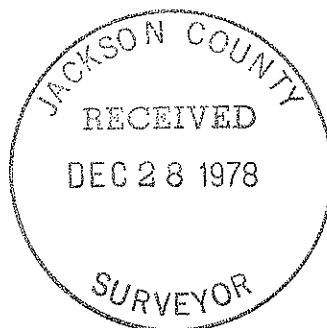

Richard L. Bath

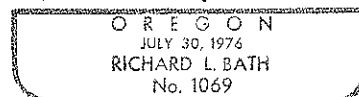

Richard L. Bath
Hoffbuhr Surveying, Inc.