

7550

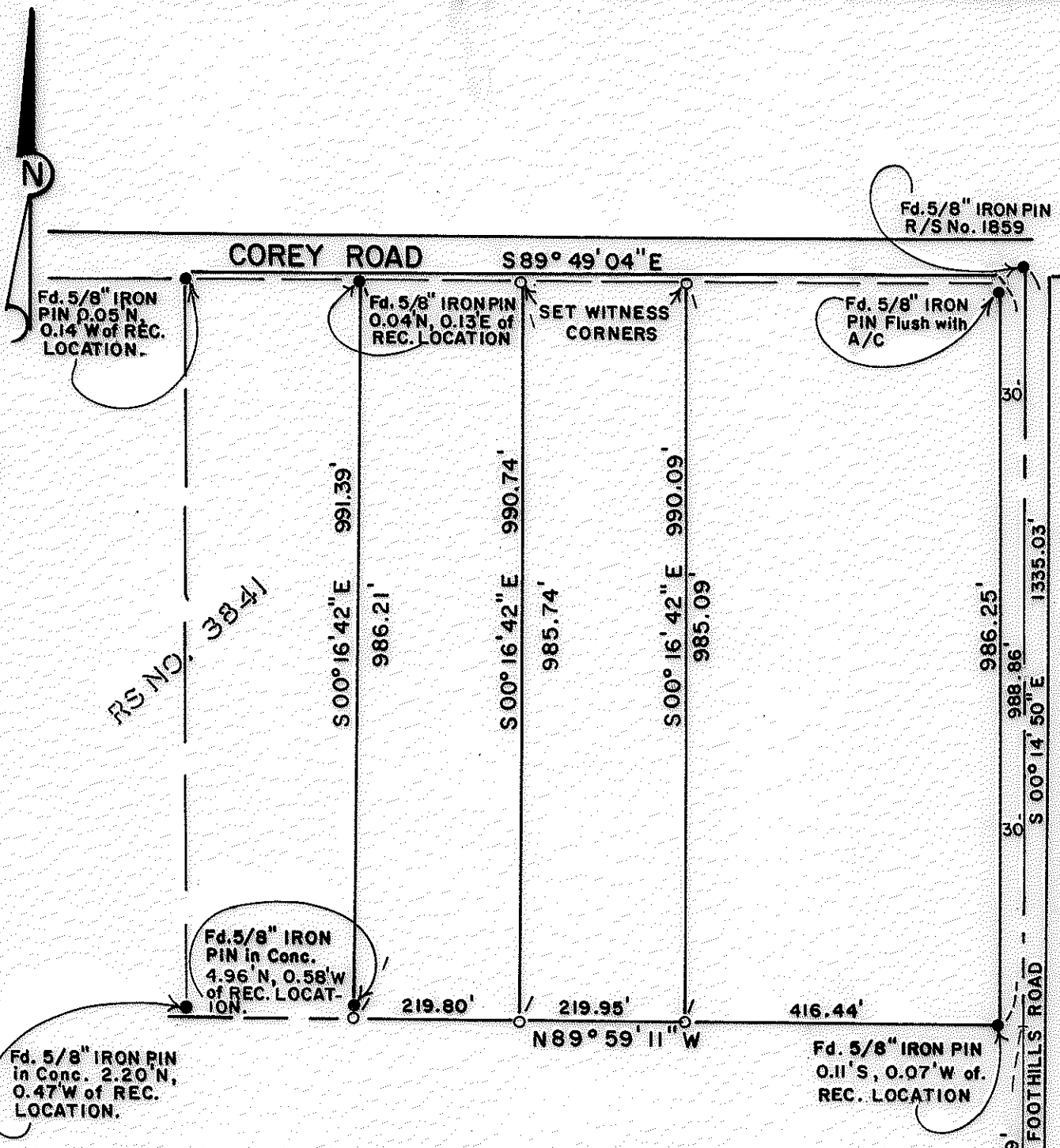

**MAP OF SURVEY  
LOCATED IN**

**N. E. 1/4 of Sec. 28, T36S, R1W, W. M.  
JACKSON COUNTY, OREGON  
FOR**

**WALTER KESTERSON**

**HOFFBUHR SURVEYING, INC. MEDFORD, OREGON  
SCALE: 1" = 200' NOVEMBER 30, 1978  
BASIS OF BEARING R/S No. 3841**

- = SET 5/8" X 24" IRON PIN
- = Fd. 5/8" IRON PIN

(68 - 030)  
36, 1W, 28

REGISTERED  
**PROFESSIONAL  
LAND SURVEYOR**

*Richard L. Bath*

OREGON  
JULY 30, 1976  
RICHARD L. BATH  
No. 1069

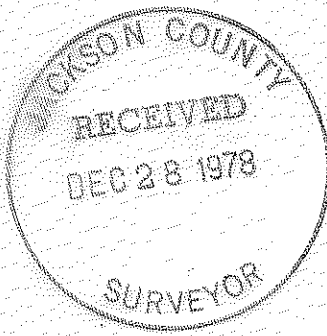

1/4 SECTION CORNER  
Fd. BRASS DISC.

7550

SURVEY NO. 7550

SURVEY NARRATIVE TO COMPLY WITH PARAGRAPH 209.250  
OREGON REVISED STATUTES

SURVEY FOR: Walter Kesterson  
Corey Road  
Medford, Oregon 97501

LOCATION: Tracts situated in the Northeast one-quarter (1/4)  
of Section 28, Township 36 South, Range 1 West,  
Willamette Meridian, Jackson County, Oregon

PURPOSE: To survey and monument two described tracts as  
shown on the attached map

PROCEDURE: Located existing monuments as shown on the attached  
map. Using the East one-quarter (1/4) corner of Section 28 and the  
5/8 inch iron pins found near the intersection of Foothills Road  
and Corey Road, the tract boundaries were determined and monumented  
as shown on the attached map.

Basis of bearing--Recorded Survey No. 3841

December 27, 1978

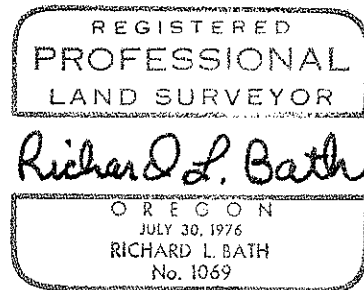
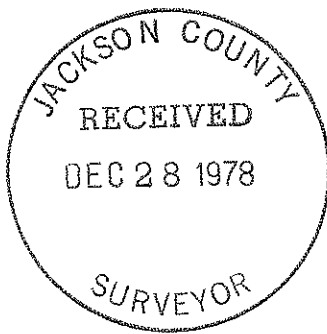

Richard L. Bath  
Hoffbuhr Surveying, Inc.