

7548

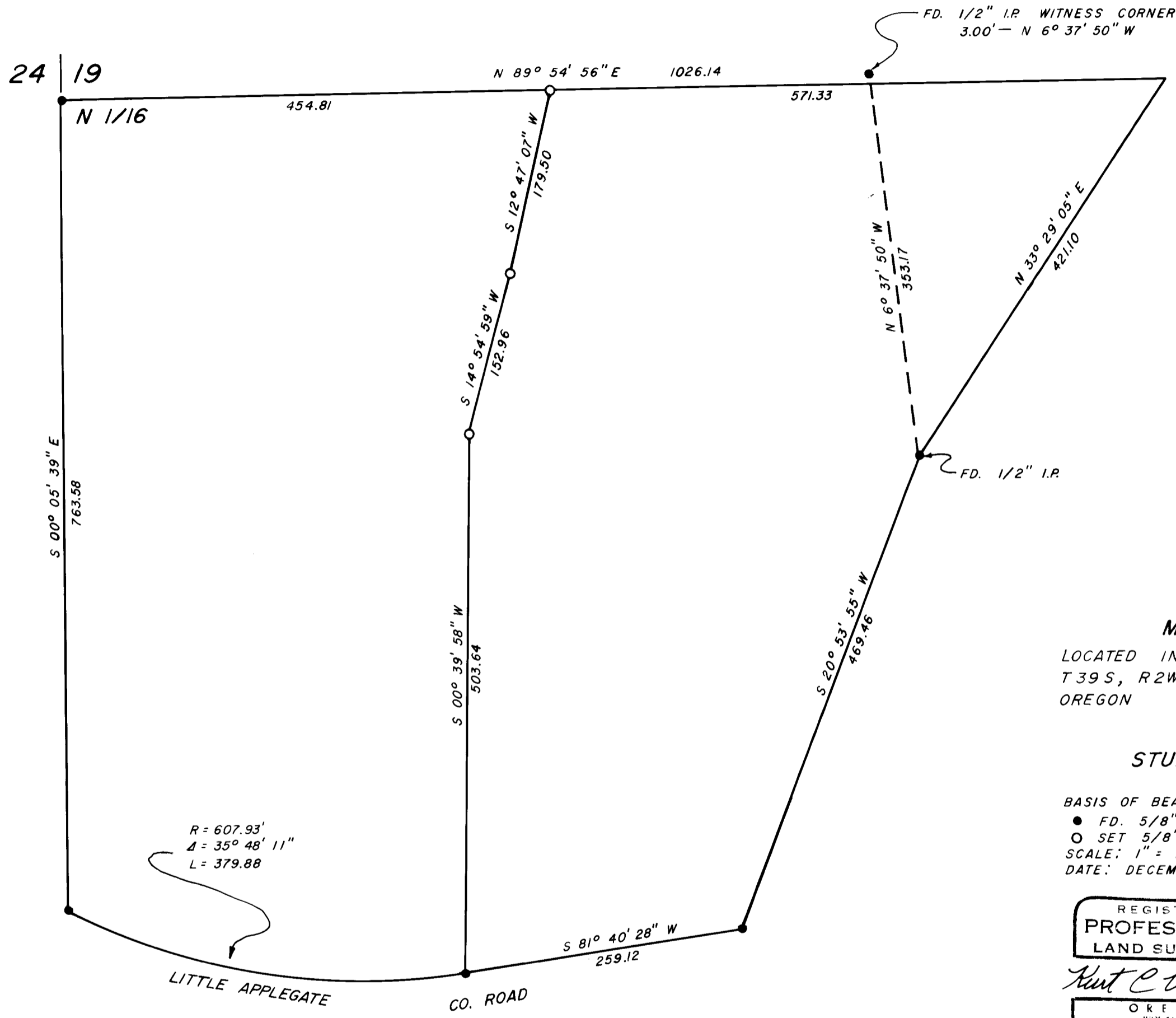

$R = 607.93'$
 $\Delta = 35^\circ 48' 11''$
 $L = 379.88$

FD. 1/2" I.P. WITNESS CORNER
3.00' - N 6° 37' 50" W

FD. 1/2" I.P.



MAP OF SURVEY
 LOCATED IN THE N.W. 1/4, SECTION 19,
 T39S, R2W, W.M., JACKSON COUNTY,
 OREGON

FOR
STUART HINSON

BASIS OF BEARING: SURVEY No. 5427
 ● FD. 5/8" I.P. (UNLESS NOTED)
 ○ SET 5/8" X 30" I.P.
 SCALE: 1" = 100'
 DATE: DECEMBER 4, 1978

REGISTERED
**PROFESSIONAL
 LAND SURVEYOR**
Kurt C. Weaver
 OREGON
 JULY 14, 1978
 KURT C. WEAVER
 1679

JACKSON COUNTY
 RECEIVED
 DEC 28 1978
 SURVEYOR

7548

SEC. 19, T.39S, R.2W, T.L. 500

Survey No. 7548

SURVEY NARRATIVE TO COMPLY WITH O.R.S. 209.250.

Survey For: Mr. Stuart Hinson
4020 Little Applegate Rd.
Jacksonville, Oregon 97530

Location: Located in the Northwest one quarter of Section
19, Township 39 South, Range 2 West, Willamette
Meridian, Jackson County, Oregon.

Purpose: To survey and monument for description the two
parcels as shown on the accompanying map.

Procedure: The survey was done by utilizing found monuments
as per filed surveys numbered 5427, 5230 and 6527.
These monuments were used as reference and the
partition line was monumented as shown.

Surveyed By: T. Flatebo and Associates
P.O. Box 900
Jacksonville, Oregon 97530

Date: December 4, 1978

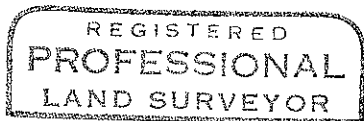

Kurt C Weaver

