

7547

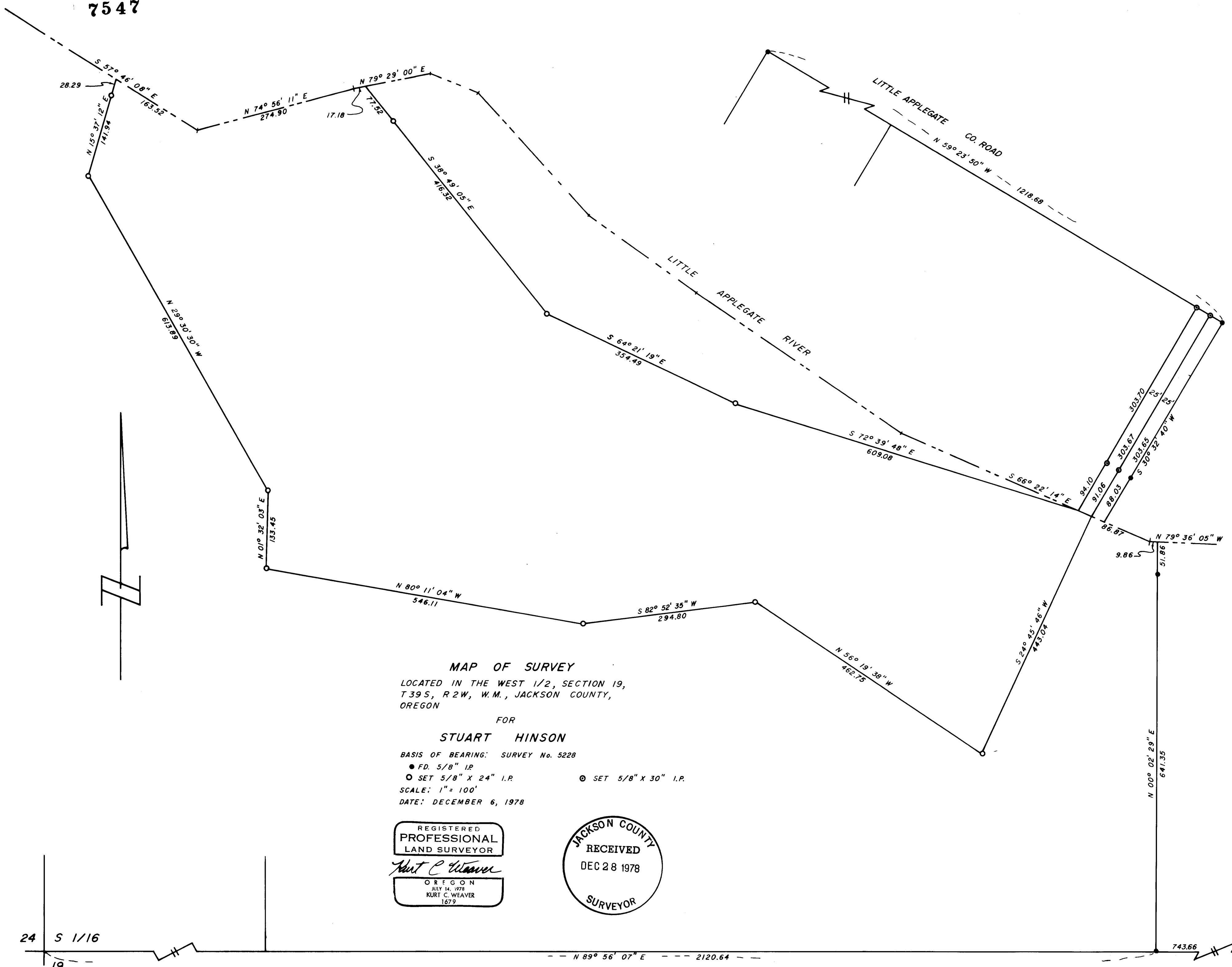

MAP OF SURVEY

LOCATED IN THE WEST 1/2, SECTION 19,
T39S, R2W, W.M., JACKSON COUNTY,
OREGON

FOR

STUART HINSON

BASIS OF BEARING: SURVEY No. 5228

● FD. 5/8" I.P.

○ SET 5/8" X 24" I.P.

⊙ SET 5/8" X 30" I.P.

SCALE: 1" = 100'

DATE: DECEMBER 6, 1978

REGISTERED
PROFESSIONAL
LAND SURVEYOR

Kurt C. Weaver

OREGON
JULY 14, 1978
KURT C. WEAVER
1679

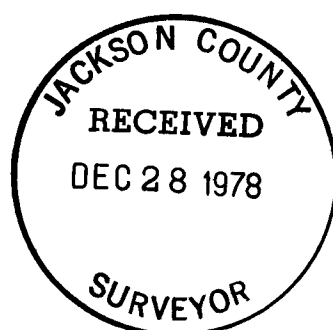

24 S 1/16

19

N 89° 56' 07" E 2120.64

743.66

CS 1/16

7547

(T.L.206) S19 T39S R2W

7547

Survey No. 7547

SURVEY NARRATIVE TO COMPLY WITH O.R.S. 209.250.

Survey For: Mr. Stuart Hinson
4020 Little Applegate Rd.
Jacksonville, Oregon 97530

Location: Located in the West one half of Section 19,
Township 39 South, Range 2 West, Willamette
Meridian, Jackson County, Oregon.

Purpose: To survey and monument for description the
parcels shown on the accompanying map.

Procedure: Utilizing existing found monumentation from
filed surveys numbered 5228 and 5931 for re-
ference, the survey was made and partition
lines run.

Surveyed By: T. Flatebo & Associates
P.O. Box 900
Jacksonville, Oregon 97530

Date: December 6, 1978

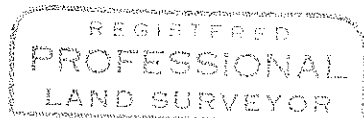

Kurt C. Weaver

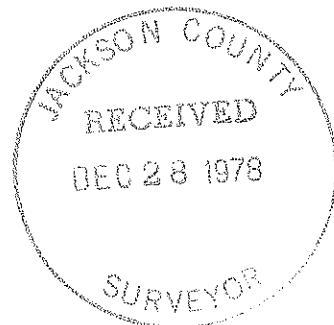
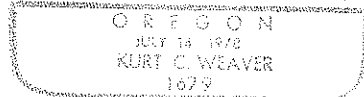

(T.L. 206) S19 T39S R2W