

7544

MINOR LAND PARTITION

APPROVAL: [Signature]
Ashland Planning Commission Date 11/30/78
M78-379

LOCATED IN
LOTS 20, 21 & 22, BLK. "L" OF RAILROAD ADDITION IN THE CITY OF ASHLAND
IN D.L.C. NO. 42 IN NW 1/4 OF SEC. 9, TWP. 39S., R. 1 E.W.M.
JACKSON COUNTY OREGON

for
CHARLES L. SMITH
114 THIRD STREET
ASHLAND, OREGON 97520

Filed for record this the 21 day of December 19 78
at 11:30 o'clock AM and recorded in Volume 2
page 69 of "Minor Land Partitions" in Jackson County,
Oregon.

Pat Watson County Clerk
Thomas D Jewett Deputy

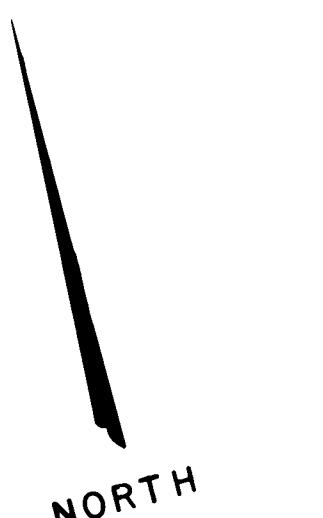
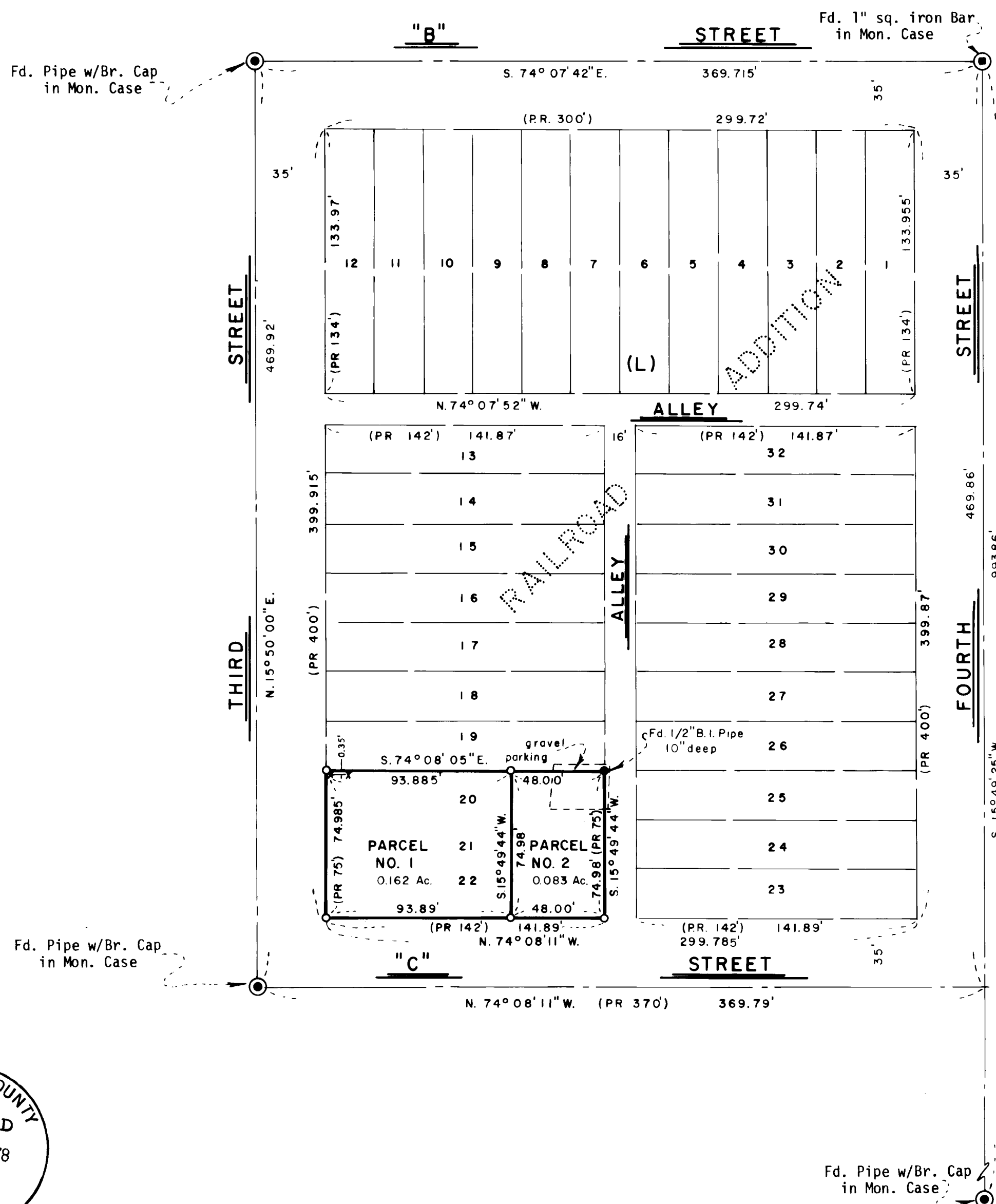

SURVEYOR

EVERETT L. SWAIN R.P.L.S.
ASHLAND, OREGON

NOVEMBER 18, 1978

Scale: 1"=50'

Basis of Bearing: N.O.A.A. True Bearing N-S Q Sec. 9

- Found monument as shown
- Set 5/8 x 24 inch Iron Pin tagged RLS 759

SURVEYOR'S CERTIFICATE

I, Everett L. Swain, Registered Professional Land Surveyor of the State of Oregon No. 759, hereby certify that this map is conformable to the field notes and the survey has been correctly executed within the requirements and regulations of the State of Oregon.

[Signature]
Surveyor

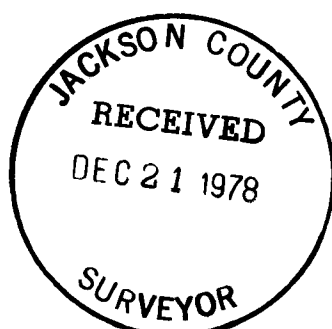

(T.L. 8000) 9BA 39 1E

7544

7544