

7540

MINOR LAND PARTITION

LOCATED IN BLOCK I OF
OLD HELMAN RANCH SUBDIVISION
CITY OF ASHLAND
IN THE N.W. 1/4 OF SEC. 4, T. 39 S., R. 1 E., W. M.

FOR
HAROLD MUNSON
86 MONTEREY DRIVE
MEDFORD, OREGON

APPROVAL:

[Signature]
ASHLAND PLANNING COMMISSION DATE 11/21/78

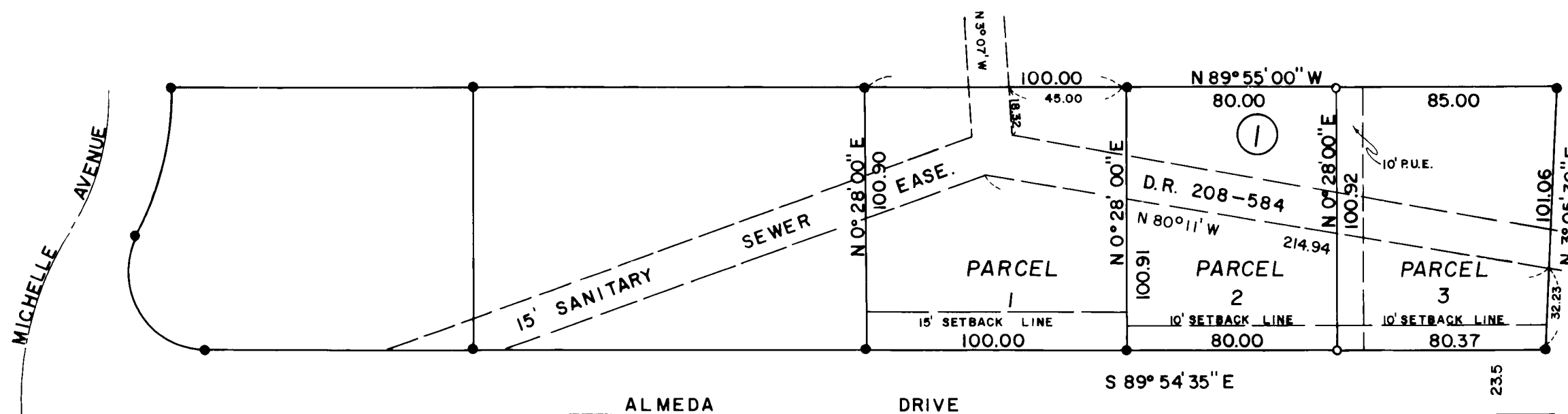

SURVEYOR'S CERTIFICATE:

I, VERLYN THOMAS, REGISTERED PROFESSIONAL LAND SURVEYOR OF THE STATE OF OREGON, HEREBY CERTIFY THAT THIS PLAT CONFORMS TO THE ORDINANCES OF THE CITY OF ASHLAND AND STATUTES OF THE STATE OF OREGON.

[Signature]
SURVEYOR

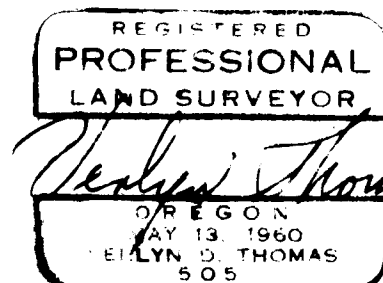

FILED FOR RECORD THIS THE 20 DAY OF December, 1978
AT 4:21 O'CLOCK P. M. AND RECORDED IN VOLUME 2, PAGE
66 OF "MINOR LAND PARTITIONS" IN JACKSON COUNTY, OREGON.

[Signature]
COUNTY CLERK
[Signature]
Deputy

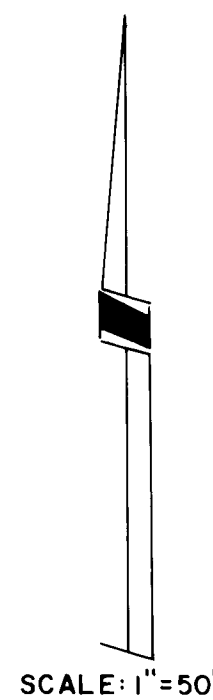
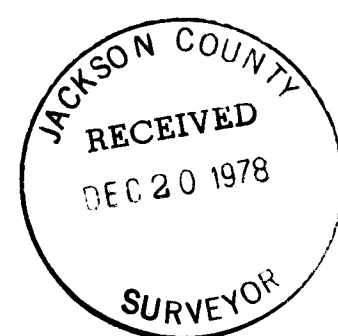

LEGEND
 5/8" X 24" IRON PIN SET
 MONUMENT FOUND, Per Record
 BASIS OF BEARINGS: Old Helman Ranch
 Subdivision Plat

This is to certify that this tracing is an exact copy of the original plat.

[Signature]
Surveyor

S4E 39 1E

7540

7540