

7539

MINOR LAND PARTITION

LOCATED IN BLOCK I OF
OLD HELMAN RANCH SUBDIVISION
CITY OF ASHLAND
IN THE N.W. 1/4 OF SEC. 4, T. 39 S., R. 1 E., W. M.

FOR

HAROLD MUNSON

86 MONTEREY DRIVE
MEDFORD, OREGON

APPROVAL:

ASHLAND PLANNING COMMISSION

11/21/78
DATE

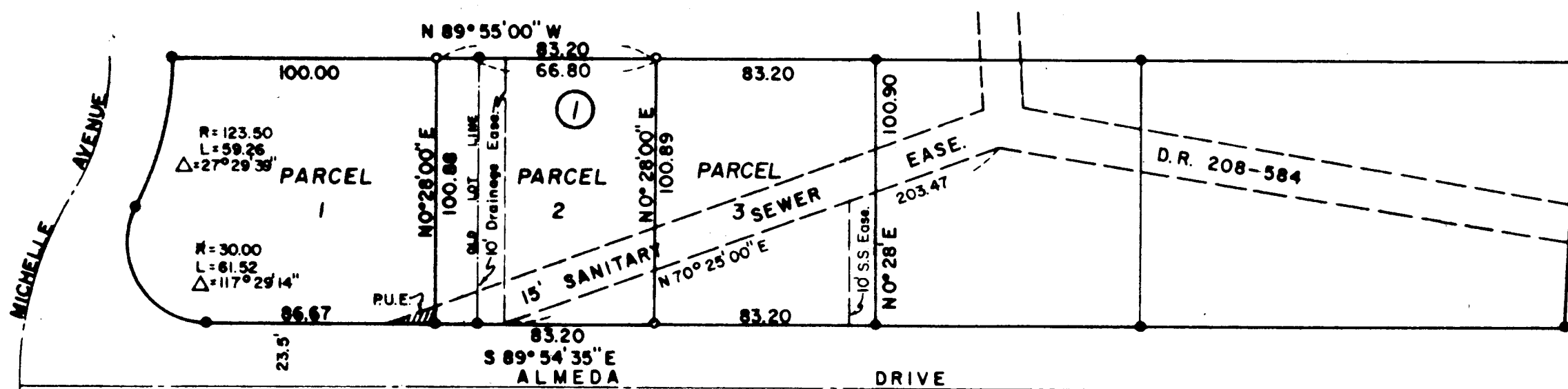

SURVEYOR'S CERTIFICATE:

I, VERLYN THOMAS, REGISTERED PROFESSIONAL LAND SURVEYOR OF THE STATE OF OREGON, HEREBY CERTIFY THAT THIS PLAT CONFORMS TO THE ORDINANCES OF THE CITY OF ASHLAND AND STATUTES OF THE STATE OF OREGON.

Verlyn Thomas
SURVEYOR

REGISTERED
PROFESSIONAL
LAND SURVEYOR

OREGON
MAY 13, 1890
VERLYN D. THOMAS
S.S.

FILED FOR RECORD THIS THE 20 DAY OF December, 1978
AT 4:21 O'CLOCK P. M. AND RECORDED IN VOLUME 2, PAGE
65 OF "MINOR LAND PARTITIONS" IN JACKSON COUNTY, OREGON.

Pat Watson
COUNTY CLERK
by *Mattha Baker Deputy*

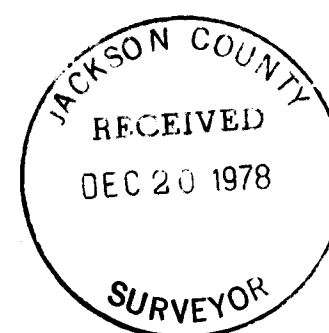

LEGEND

- 5/8" X 24" IRON PIN SET
- MONUMENT FOUND, Per Record

BASIS OF BEARINGS: Old Helman Ranch
Subdivision Plat.

SCALE: 1" = 50'

This is to certify that this tracing is an exact copy of the original plat.

Verlyn Thomas
Surveyor

7539

S4B 39 1E

7539