

7537

# MINOR LAND PARTITION

LOCATED IN  
NW 1/4 OF SEC. 15, TWP. 39S., R. 1E.W.M.  
JACKSON COUNTY OREGON

for  
**DUANE R. TAYLOR**  
450 ASHLAND STREET  
ASHLAND, OREGON 97520

Filed for record this the 19th day of December 1978  
at 10:02 o'clock A.M. and recorded in Volume 2 page 64  
of "Minor Land Partitions" in Jackson County, Oregon.

APPROVAL:

Ashland Planning Commission  
M77-348

12/19/78  
Date

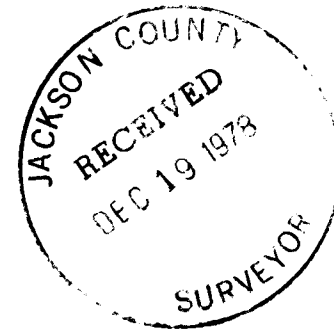

SURVEYOR

**EVERETT L. SWAIN R.P.L.S.**  
ASHLAND, OREGON

NOVEMBER 29, 1978

Basis of Bearing:

N.O.A.A. True Bearing @ West line of Sec. 15

- Found monument as shown
- Set 5/8x24 inch Iron Pin tagged RLS 759

WOODLAND DRIVE

## SURVEYOR'S CERTIFICATE

I, Everett L. Swain, Registered Professional Land Surveyor of the State of Oregon No. 759, hereby certify that this map is conformable to the field notes and the survey has been correctly executed within the requirements and regulations of the State of Oregon.

*Everett L. Swain*  
Surveyor

*Everett L. Swain*  
Surveyor

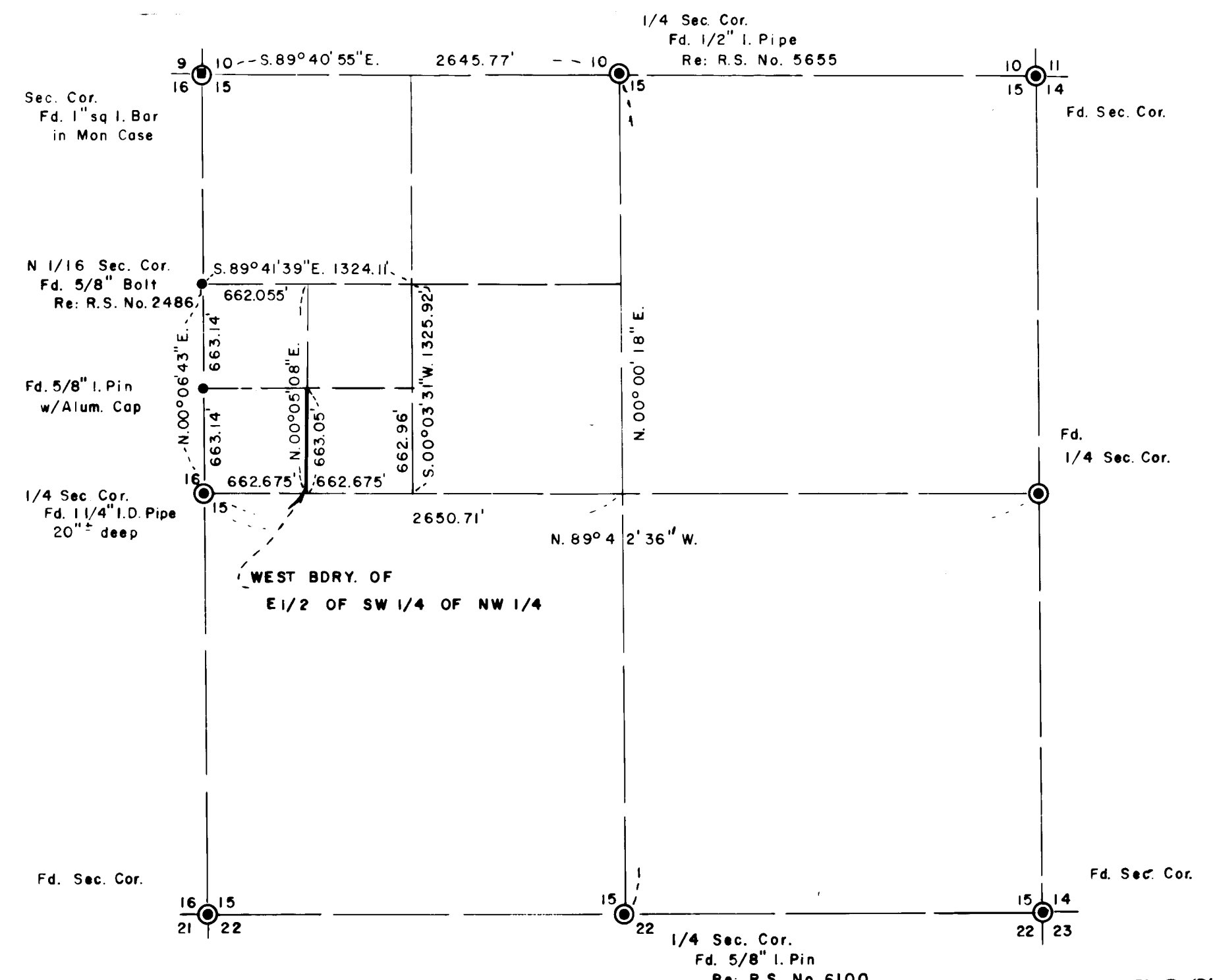
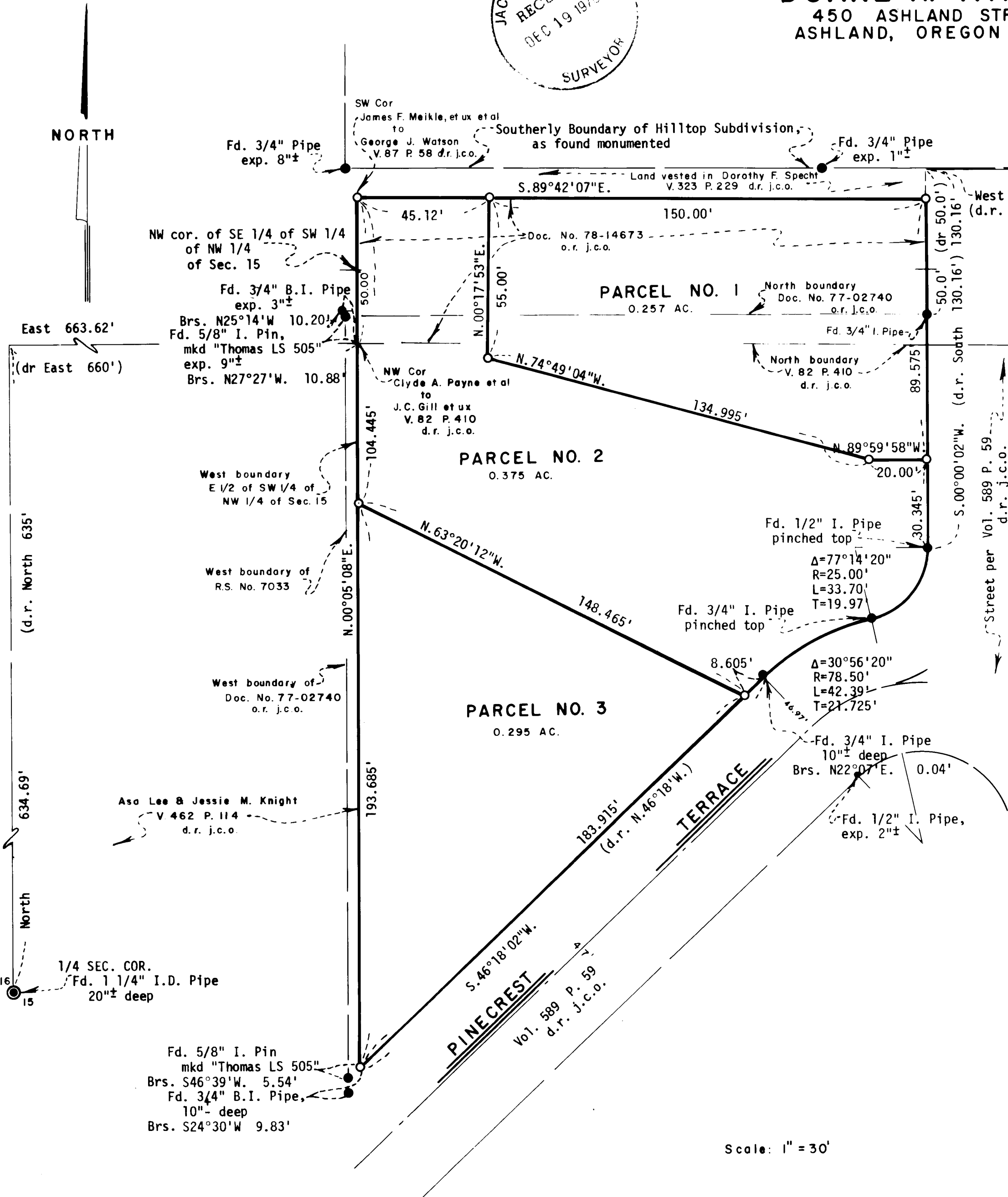

Scale: 1" = 30'

Scale: 1" = 800'

(T.L. 2500) S15BC 39 IE

7537