

SURVEY SITUATE IN THE SW 1/4 SEC. 34  
T. 33 S., R. 1 W., W. M., JACKSON COUNTY, OREGON

FOR  
GERALD D. ERLINGER

SCALE: 1" = 100'

SURVEY BY:  
CHARLES H. HURST  
MEDFORD, OREGON

LEGEND

● SET 5/8" x 24" IRON PIN

REGISTERED  
PROFESSIONAL  
LAND SURVEYOR

*Charles H. Hurst*

OREGON  
OCTOBER 30, 1959  
CHARLES H. HURST  
483

JUN 1 1978

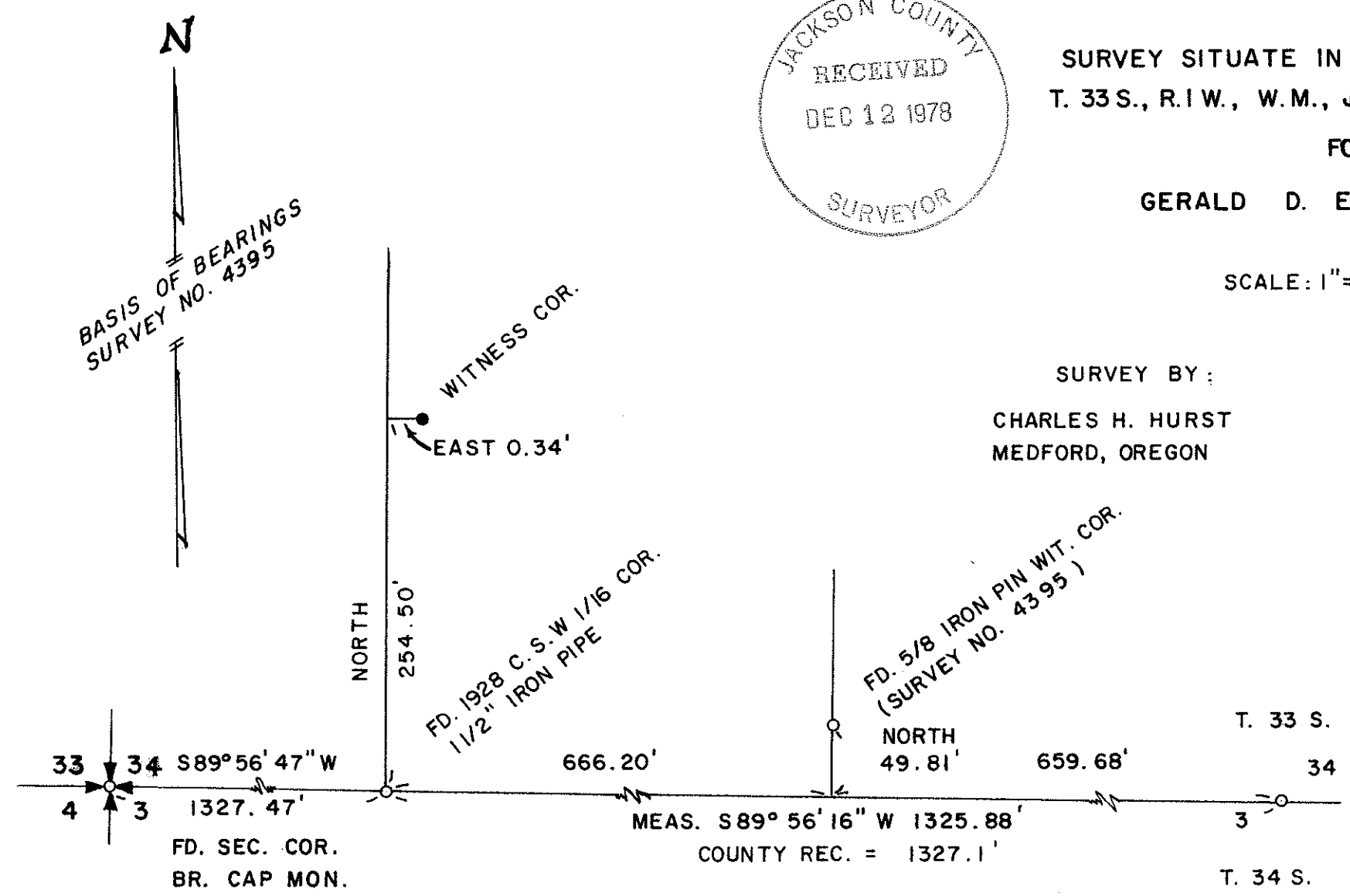

7531  
S34 T33C R1W

SURVEY NARRATIVE TO COMPLY WITH PARAGRAPH 209.250  
OREGON REVISED STATUTES

Survey for: Gerold D. Erlinger  
P.O. Box 722  
Shady Cove, Oregon 97539

Survey by : Charles H. Hurst  
304 South Holly  
Medford, Oregon 97501

Bearing : Derived from Survey No. 4395

Purpose : To verify the location of the W 1/16 corner and set  
a witness pin Northerly therefrom.

Procedure

Section line traverse was performed utilizing electronic distance measuring equipment.

The 1/16 corner monument was held in position as determined to be within acceptable limits and constitutes an official corner monument.

A 1" x 24" iron pipe reference monument (not shown on the attached map) was set at proportion and bears North  $82^{\circ}57'26''$  West 0.80 feet distant from said 1/16 corner.

June 5, 1978

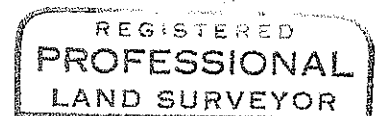
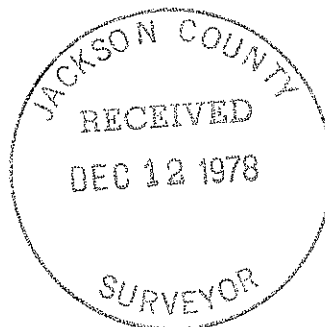

*Charles H. Hurst*

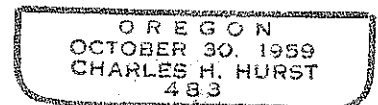

JUN 1 1978