

7529

SURVEY NARRATIVE TO COMPLY WITH PARAGRAPH 209.250  
OREGON REVISED STATUTES

Survey in Block 9 of PIERCE SUBDIVISION  
(SW 1/4 Section 21) T. 37 S., R. 1 W., W.M.,  
City of Medford, Jackson County, Oregon.

Survey for: Lloyd A. Bendickson  
2470 East McAndrews Road  
Medford, Oregon 97501

Survey by: Charles H. Hurst  
304 South Holly  
Medford, Oregon 97501

Purpose: To separate the tract shown

Procedure: Utilization of previously established  
monumentation (Survey Nos. 6959 & 7250)

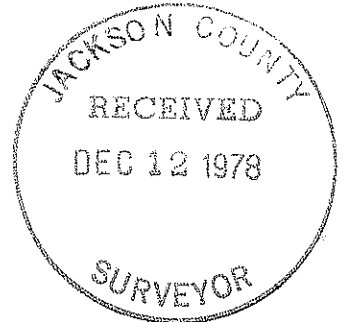

7529

SCALE: 1" = 50'

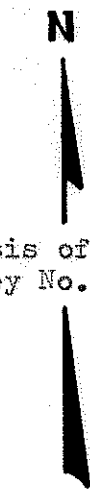
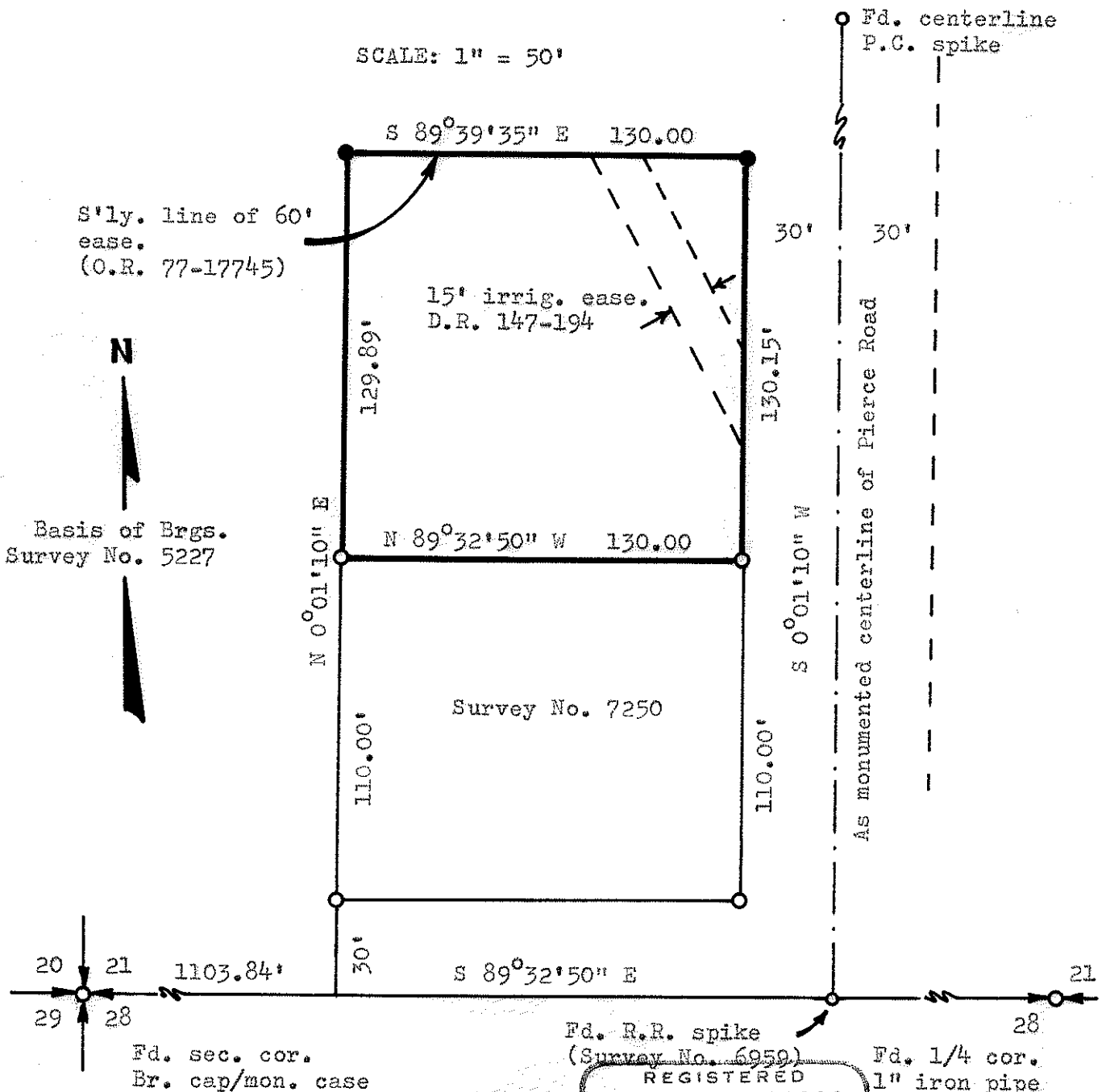

Basis of Brgs.  
Survey No. 5227

LEGEND

- Set 5/8" x 24" iron pins
- Found other survey monuments

Fd. R.R. spike  
(Survey No. 6959)

REGISTERED  
**PROFESSIONAL  
LAND SURVEYOR**

*Charles H. Hurst*

OREGON  
OCTOBER 30, 1959  
CHARLES H. HURST  
483

JUL 24 1978

7529

521c 37 1W