

7527

SURVEY PLAT & NARRATIVE TO COMPLY WITH
PARAGRAPH 209.250, OREGON REVISED STATUTES

SURVEY FOR: William Lifschutz
P.O. Box 927
Jacksonville, Ore. 97530

PROCEDURE
Random line EDM traverse

SURVEY BY : Charles H. Hurst
304 South Holly
Medford, Ore. 97501

SCALE: 1" = 300'

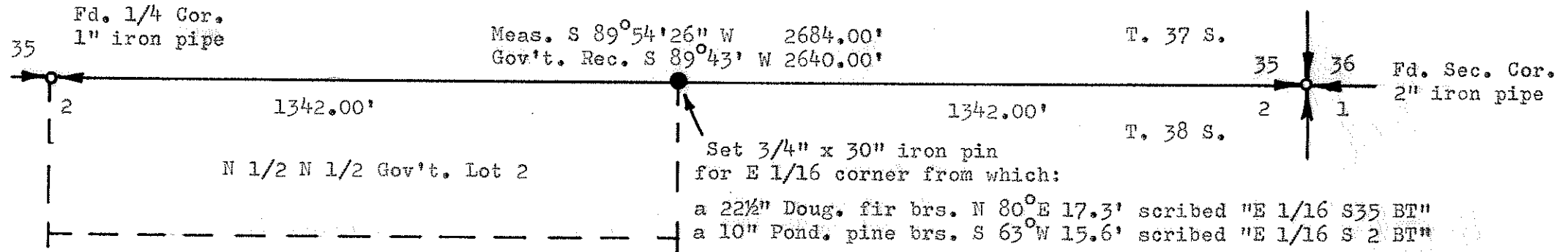

SURVEY OF NORTH LINE OF GOV'T. LOT 2,
SECTION 2, T. 38 S., R. 4 W., W.M.,
JACKSON COUNTY, OREGON.

Brg. Based on
Survey No. 3606.

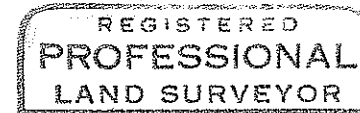
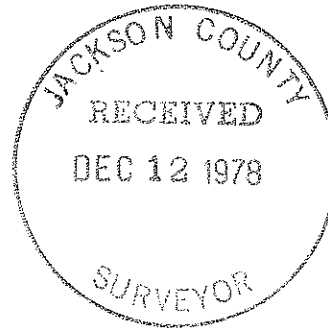

Charles H. Hurst

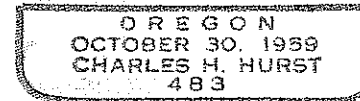

JUL 28 1978

7527

7527

S2 38 4W