

SURVEY PLAT & NARRATIVE TO COMPLY WITH PARAGRAPH 209.250, OREGON REVISED STATUTES

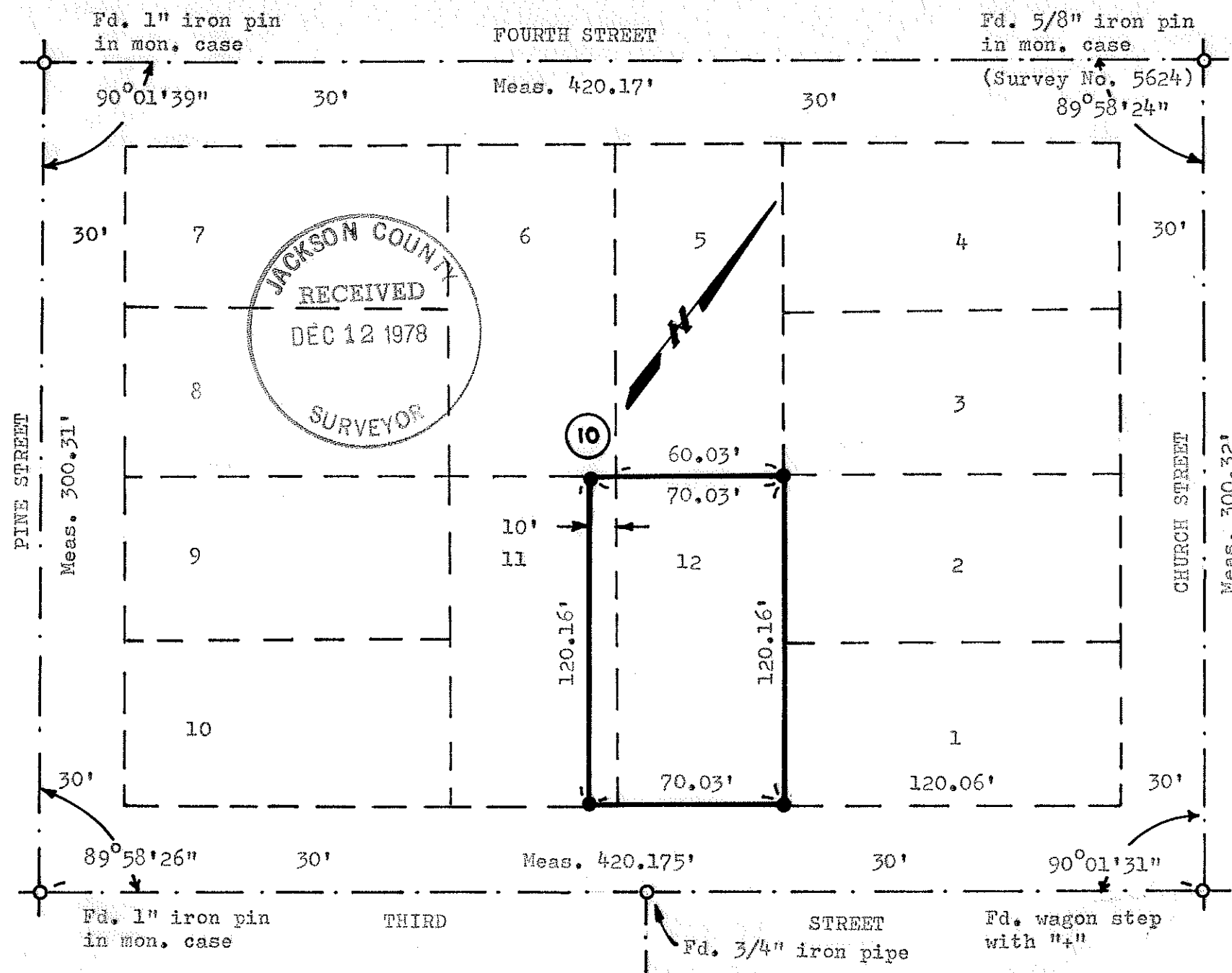

SURVEY IN BLOCK 10
 ORIGINAL TOWN OF PHOENIX
 JACKSON COUNTY, OREGON
 SE 1/4 SECTION 9,
 T. 38 S., R. 1 W., W.M.

For:
 Robert L. Anderson
 300 Luman Road
 Phoenix, Ore. 97535

Survey by:
 Charles H. Hurst
 304 South Holly
 Medford, Ore. 97501

MAP SCALE: 1" = 50'

- Legend
- Set 5/8" x 24" iron pins

REGISTERED
PROFESSIONAL
 LAND SURVEYOR

Charles H. Hurst

OREGON
 OCTOBER 30, 1959
 CHARLES H. HURST
 483

JUL 24 1978

(T.L. 8200) S9 DD 38 1W 7526