

7524

MAP OF SURVEY

LOCATED IN
SE 1/4 OF SEC. 5, TWP. 39 S R. 1 E. W. M.
JACKSON COUNTY OREGON
FOR

CITY OF ASHLAND
CITY HALL ASHLAND, OREGON 97520

Set 5/8 x 26 inch Iron Pin W/ 1-1/2" Aluminum Cap Marked City of Ashland

Fd. 1" sq. Iron Bar

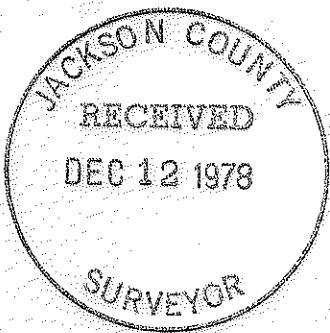
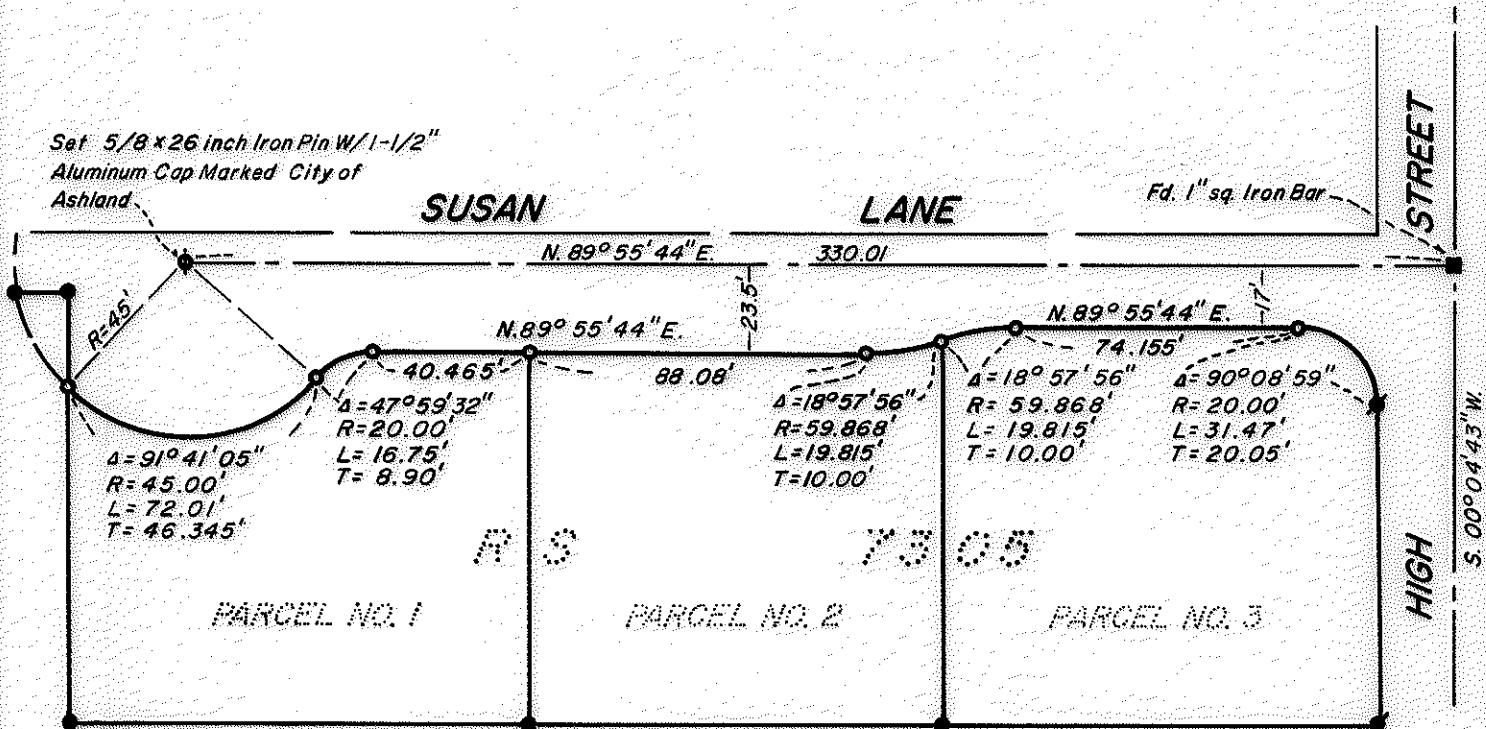

SCALE 1" = 50'

LEGEND

- Found 5/8 inch Iron Pin W/Pla Cap Tagged RLS 759
- ✱ Found Lead Plug in Conc. Tagged RLS 759
- Found 5/8 inch Iron Pin Replaced With 5/8 x 24 inch Iron Pin W/ 1 1/2 inch Alu. Cap Mkd. City of Ashland

JAMES H. OLSON, RLS 1036
DECEMBER 11, 1978

BASIS OF BEARING: R.S. 7305

REGISTERED PROFESSIONAL LAND SURVEYOR

James H. Olson

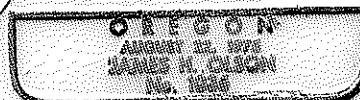

7524

SURVEY NO. 7524

SURVEY NARRATIVE TO COMPLY WITH PARAGRAPH 209.250

OREGON REVISED STATUTES

SURVEY FOR: City of Ashland
City Hall
Ashland, Oregon 97520

LOCATION: The Southeast quarter of Section 5,
Township 39 South, Range 1 East of
the Willamette Meridian.

PURPOSE: To re-establish property corners
destroyed during street construction.

PROCEDURE: Found 5/8 inch iron pins as shown on
plat, replaced with 5/8 x 24 inch iron
pin, with aluminum cap marked City of
Ashland, from ties made previous to
street construction.

