

7522

< SURVEYOR'S CERTIFICATE >

I, Richard L. Bath, duly Registered Land Surveyor of the State of Oregon, hereby certify that this map correctly represents the survey made under my direction and complies with the laws of the State of Oregon.

Richard L. Bath  
SURVEYOR

Richard L. Bath

I certify this plat to be an exact photocopy of the original.  
Richard L. Bath  
Surveyor

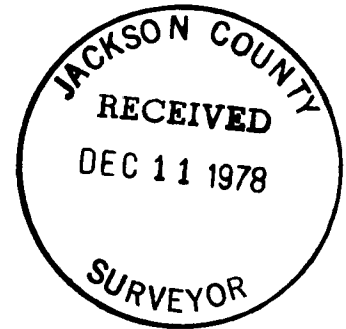

HOFFBUHR SURVEYING, INC. MEDFORD, OREGON  
SCALE: 1" = 200'  
BASIS OF BEARING SOLAR OBSERVATION  
O-SET 5/8" x 24" IRON PIN

Filed for Record this 11 day of December, 1978, at 11:12 O'clock in Volume 1 Page 62 of Major Land Partitions in Jackson County, Oregon.

Pat W. ...  
County Clerk

Approved by the Jackson County Planning Commission  
By Paul M. ... 12/8/78  
(Date)

MAJOR LAND PARTITION  
CREATION OF PRIVATE ROAD

Located in  
N.E. 1/4 of Section 28, T34S, R2W, W.M.  
Jackson County, Oregon

FOR  
CARL G. GILLILAND

7522

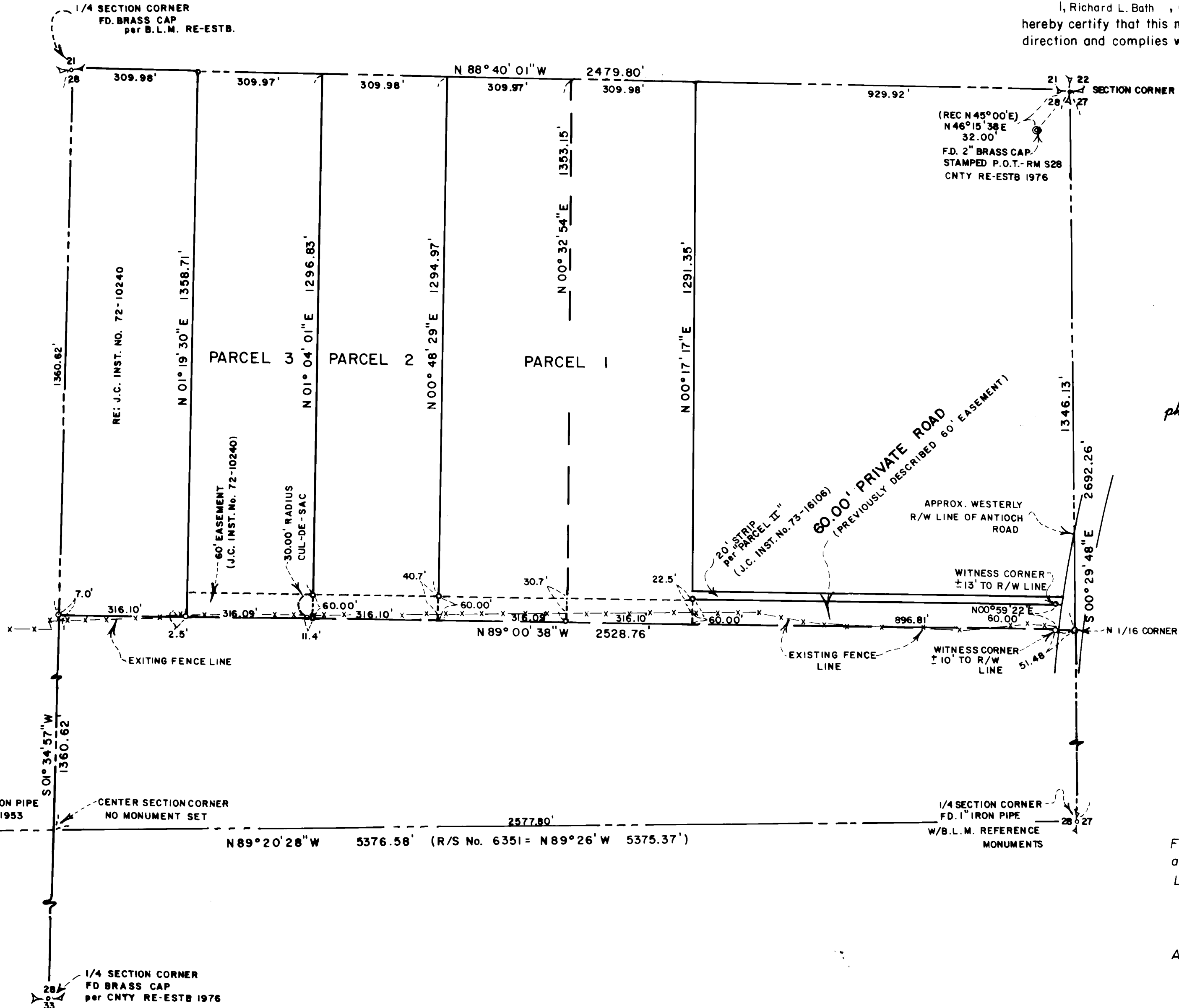

KNOW ALL MEN BY THESE PRESENTS, That we the undersigned, in consideration of the approval of the Jackson County Planning Commission of the creation of a Private Way, do hereby irrevocably create the non-exclusive private easement shown hereon to provide vehicular and public utility access to three parcels of land only, those parcels designated and shown hereon.

James H. Burnette  
Grace R. Burnette  
Carl G. Gilliland  
Marilyn J. Gilliland  
Dick J. Goosmann  
Arlaine M. Goosmann

State of Oregon } ss  
County of Jackson }  
On the 7th day of December, 1978 personally appeared before me James H. and Grace R. BURNETTE, Carl G. and Marilyn J. GILLILAND, and Dick J. and Arlaine M. GOOSMANN and acknowledge the foregoing instrument to be their voluntary act and deed.

Patricia J. ...  
Notary Public for Oregon  
My Commission expires 4-25-81

528(T.L.9602+04)34S 2W

7522