

SURVEY FOR: CRYSTAL SPRINGS PACKING CO.
 LOCATED IN THE N.E. 1/4 OF SEC. 27, T.37S., R.1W., W.M.
 BY: MARK E. BOYDEN
 DEC. 4, 1978

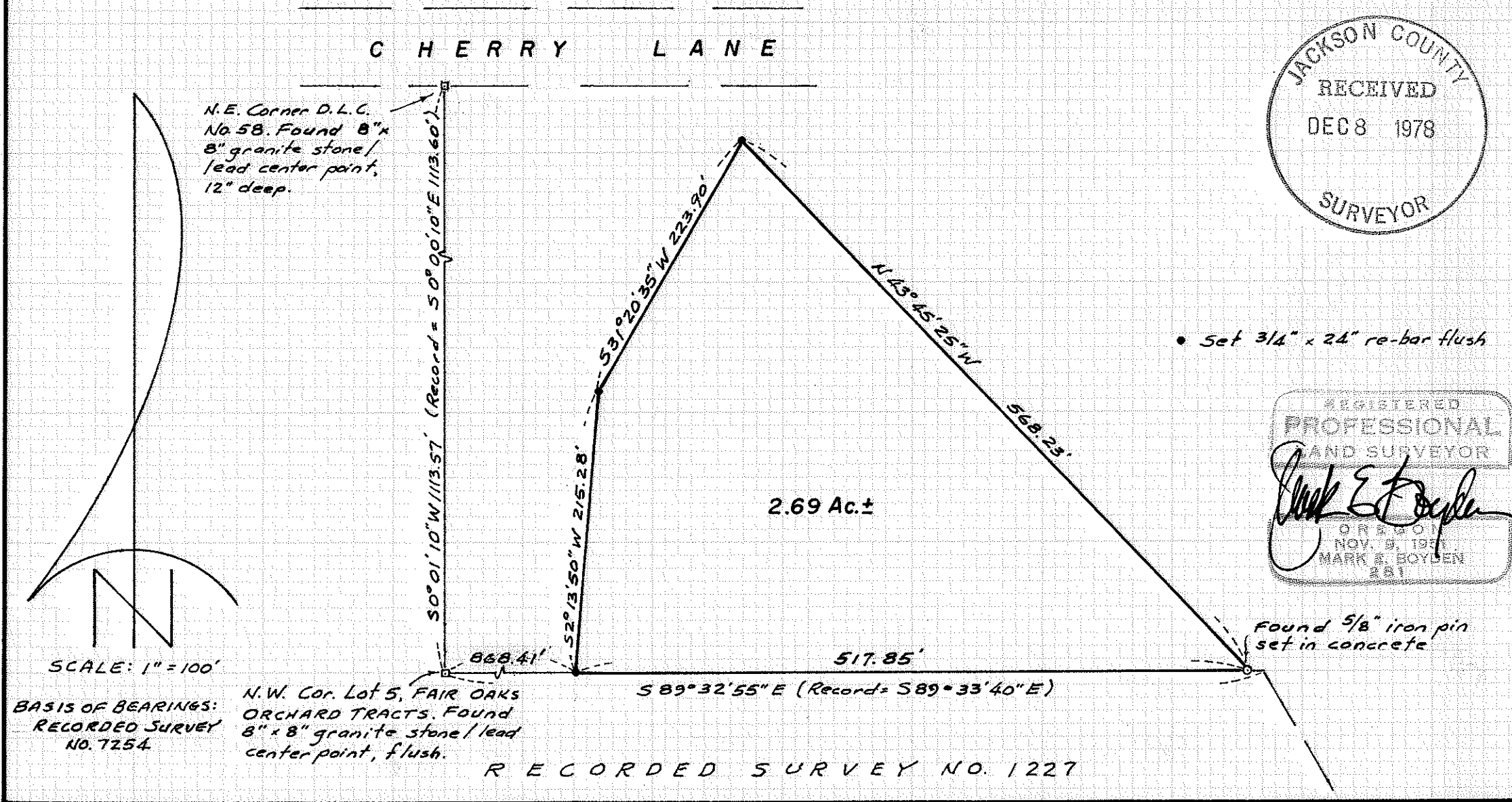
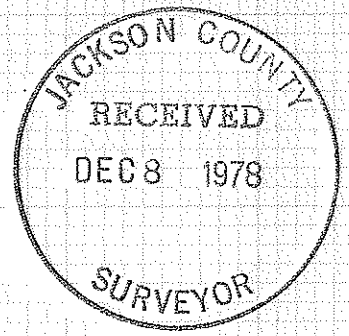

SCALE: 1" = 100'

BASIS OF BEARINGS:
 RECORDED SURVEY
 NO. 7254

N.W. Cor. Lot 5, FAIR OAKS
 ORCHARD TRACTS. Found
 8" x 8" granite stone / lead
 center point, flush.

R E C O R D E D S U R V E Y N O . 1 2 2 7

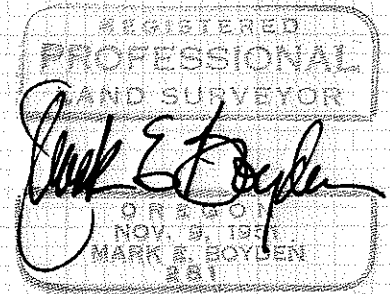

Survey No. _____

7521

SURVEY NARRATIVE TO COMPLY WITH O.R.S. 209.250

FOR: Crystal Springs Packing Co.
327 South Fir Street
Medford, Oregon

PURPOSE: To monument and describe a tract proposed to be purchased, being located in the NE 1/4 of Section 27, T37SR1W, W.M.

PROCEDURE: From controls previously utilized or established on Recorded Survey No. 1227, monumented the desired tract as shown on the annexed map.

December 4, 1978

