

MAJOR LAND PARTITION

SITUATED IN THE E. 1/2 OF SECTION 11,
T. 35 S., R. 1 W., W.M.
JACKSON COUNTY, OREGON
FOR
KENNETH W. & NORMA L. SHAW

SURVEYOR'S CERTIFICATE:

I, Charles H. Hurst, a duly Registered Land Surveyor of the State of Oregon, do hereby certify that this map represents a road survey made by me or under my direction and complies with regulations for Major Land Partitions.

Date: 12-7-78

PROFESSIONAL LAND SURVEYOR
Charles H. Hurst
Professional Land Surveyor
Ore. No. 483

DECLARATION:

KNOW ALL MEN BY THESE PRESENTS That we, Kenneth W. Shaw and Norma L. Shaw, husband and wife, and Ted R. Shaw are the owners in fee simple of the land shown hereon and have caused an existing road to be surveyed and mapped and in consideration of benefits accrued from approval by the Jackson County Planning Commission for the creation of an easement for the use of ingress and egress to be appurtenant to parcels 1, 2 and 3, only, as shown hereon.

IN WITNESS WHEREOF We have set our hands and seals this 6th day of Dec., 1978.

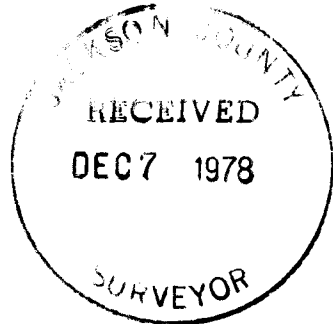

Kenneth W. Shaw
Kenneth W. Shaw
Norma L. Shaw
Norma L. Shaw
Ted R. Shaw
Ted R. Shaw

STATE OF OREGON)
COUNTY OF JACKSON)

Personally appeared the above named Kenneth W. Shaw, Norma L. Shaw and Ted R. Shaw and acknowledged the foregoing instrument to be their voluntary act and deed this 6th day of Dec., 1978.

My commission expires: 4-23-82

Mary Pat Hagedorn
Notary Public for Oregon

Approved by the JACKSON COUNTY HEARINGS COUNCIL for recordation.

By: _____ Date: _____

RECORDER'S CERTIFICATE:

Filed for record this 7 day of December, 1978, at 4:41 o'clock P. M., in Volume 1, at Page 57 of "Major Land Partitions" in Jackson County, Oregon.

By: *Betty Key* Deputy
Pat Wilson County Clerk

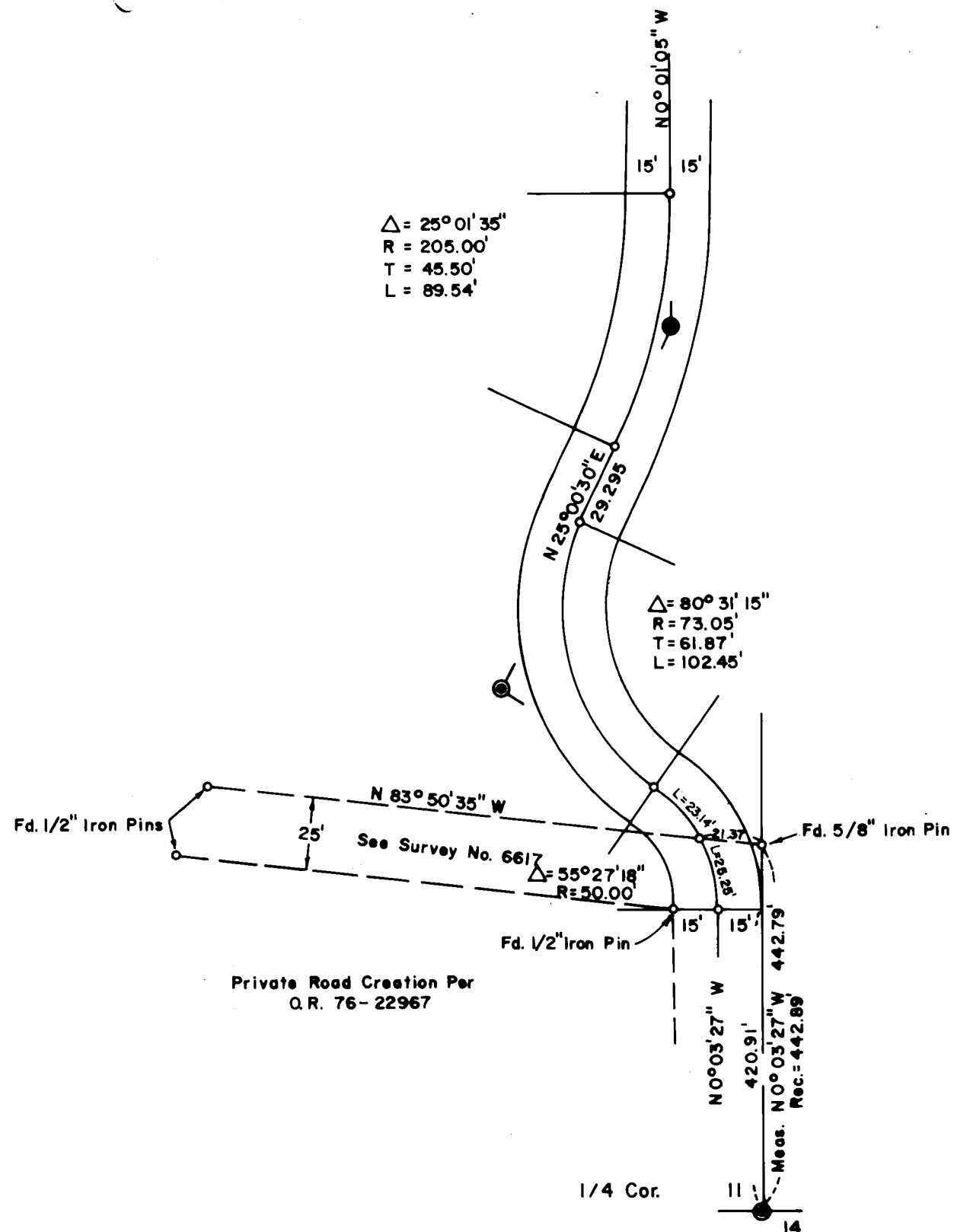

INSET SCALE: 1" = 50'

SURVEY BY:
CHARLES H. HURST
MEDFORD, OREGON

LEGEND

- Set 5/8" X 24" Iron Pin P.I.'s
- Set R.R. Spike P.I.'s

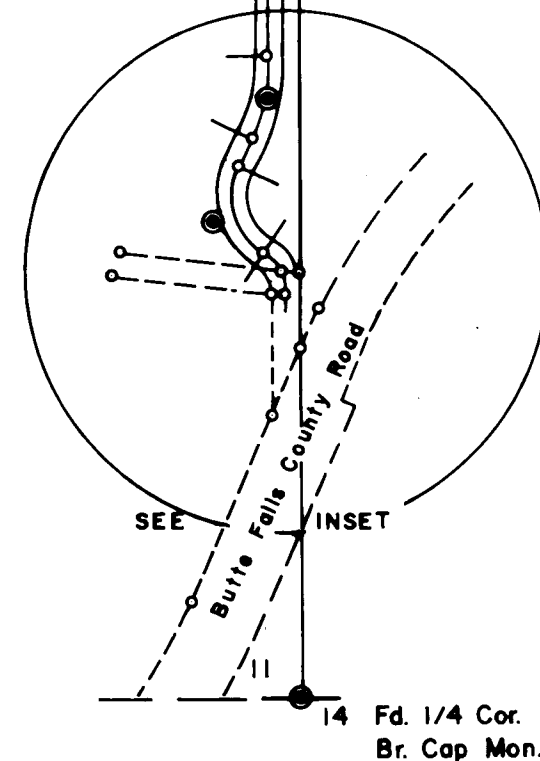

SCALE: 1" = 200'
BASIS OF BEARINGS:
Survey No. 6617