

2517

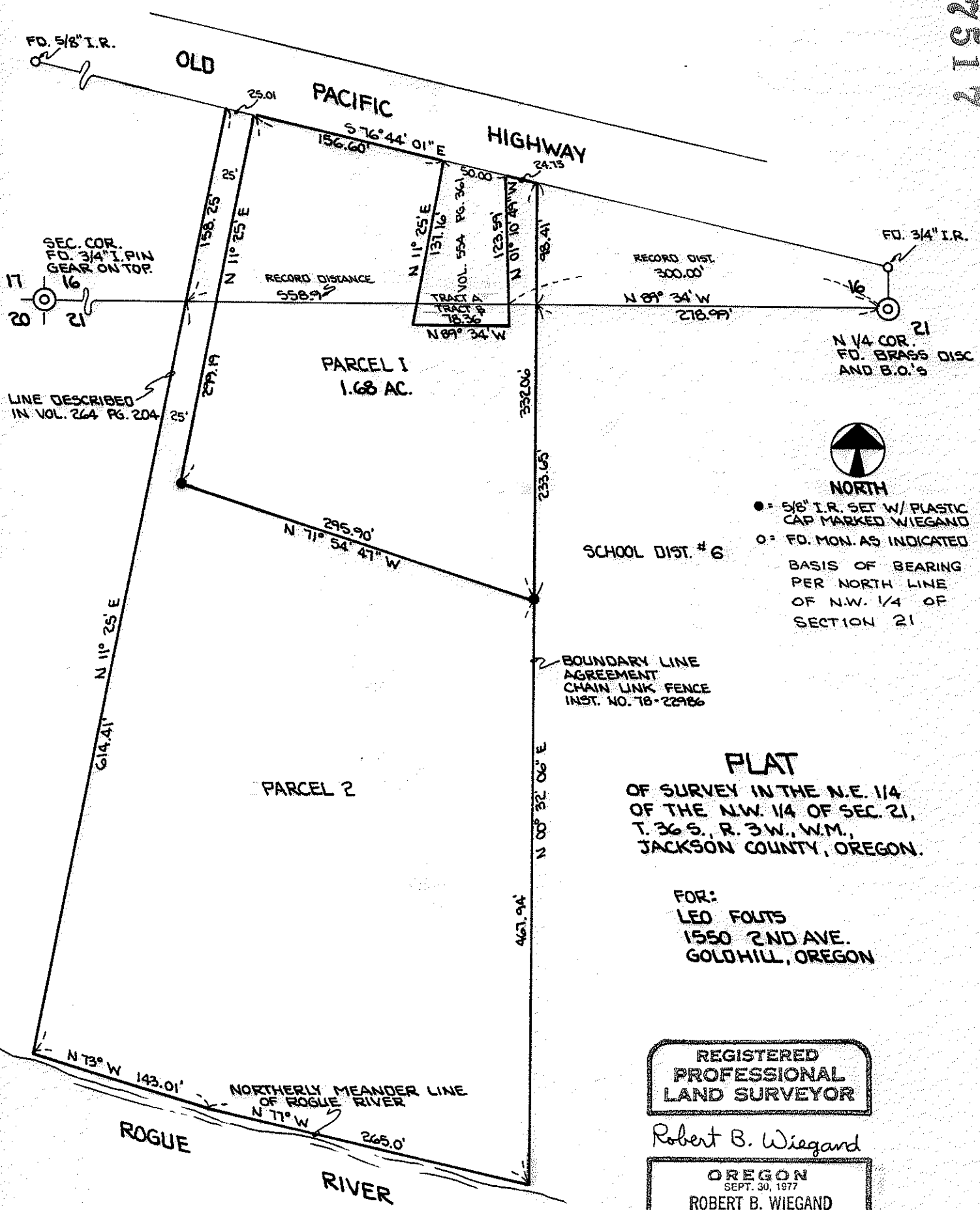

SEC. COR.  
FD. 3/4" I. PIN  
GEAR ON TOP.

LINE DESCRIBED  
IN VOL. 264 PG. 204



**NORTH**

- = 5/8" I.R. SET W/ PLASTIC CAP MARKED WIEGAND
- = FD. MON. AS INDICATED

BASIS OF BEARING  
PER NORTH LINE  
OF N.W. 1/4 OF  
SECTION 21

SCHOOL DIST. # 6

BOUNDARY LINE  
AGREEMENT  
CHAIN LINK FENCE  
INST. NO. 78-22986

**PLAT**  
OF SURVEY IN THE N.E. 1/4  
OF THE N.W. 1/4 OF SEC. 21,  
T. 36 S., R. 3 W., W.M.,  
JACKSON COUNTY, OREGON.

FOR:  
LEO FOULTS  
1550 2ND AVE.  
GOLDHILL, OREGON

REGISTERED  
PROFESSIONAL  
LAND SURVEYOR

Robert B. Wiegand

OREGON  
SEPT. 30, 1977  
ROBERT B. WIEGAND  
1445

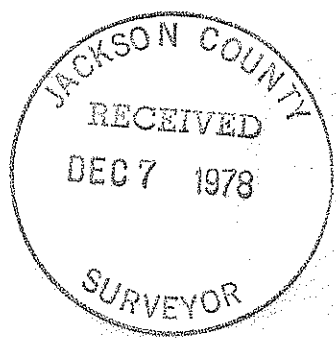

BY:  
ROBERT B. WIEGAND, P.L.S. 1445  
GRANTS PASS, OREGON  
NOV. 15, 1978

2517

2517

SZ18(TL,300)365 3W

7517

SURVEY NARRATIVE TO COMPLY WITH PARA. 209.250 O.R.S.

SURVEY FOR: Leo Fouts  
1550 2nd Avenue  
GoldHill, Oregon 97525

LOCATION: In the Northeast Quarter of the Northwest Quarter of  
Section 21, Township 36 South, Range 3 West, Willamette  
Meridian, Jackson County, Oregon.

PURPOSE: To survey and monument a subdivisinal line as shown  
and as requested by client.

PROCEDURE: I start at the Section corner common to 16, 17, 20 and  
21 which was found with related bearing objects, and  
traverse Easterly to the North Quarter corner of  
Section 21 which was also found with its related bearing  
objects.  
I thence find monuments on Southerly right-of-way  
line of Old Pacific Highway and incorporated the same  
into said mentioned traverse.  
By using instruments of record per Jackson County  
Official Records, and as shown on attached plat of  
survey, I calculate boundaries of subject parcel.  
I thence set monuments at locations requested by  
client.

Survey was executed with a Wild T-16E Theodolite and a  
Beetle 1000 E.D.M.

SURVEYOR: Robert B. Wiegand, P.L.S.  
211 N.E. Beacon Drive  
Grants Pass, Oregon 97526  
November 15, 1978

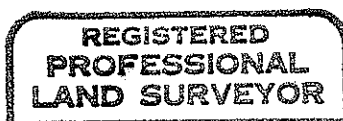
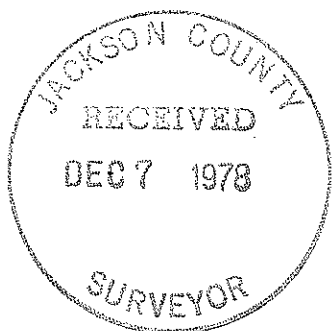

Robert B. Wiegand

