

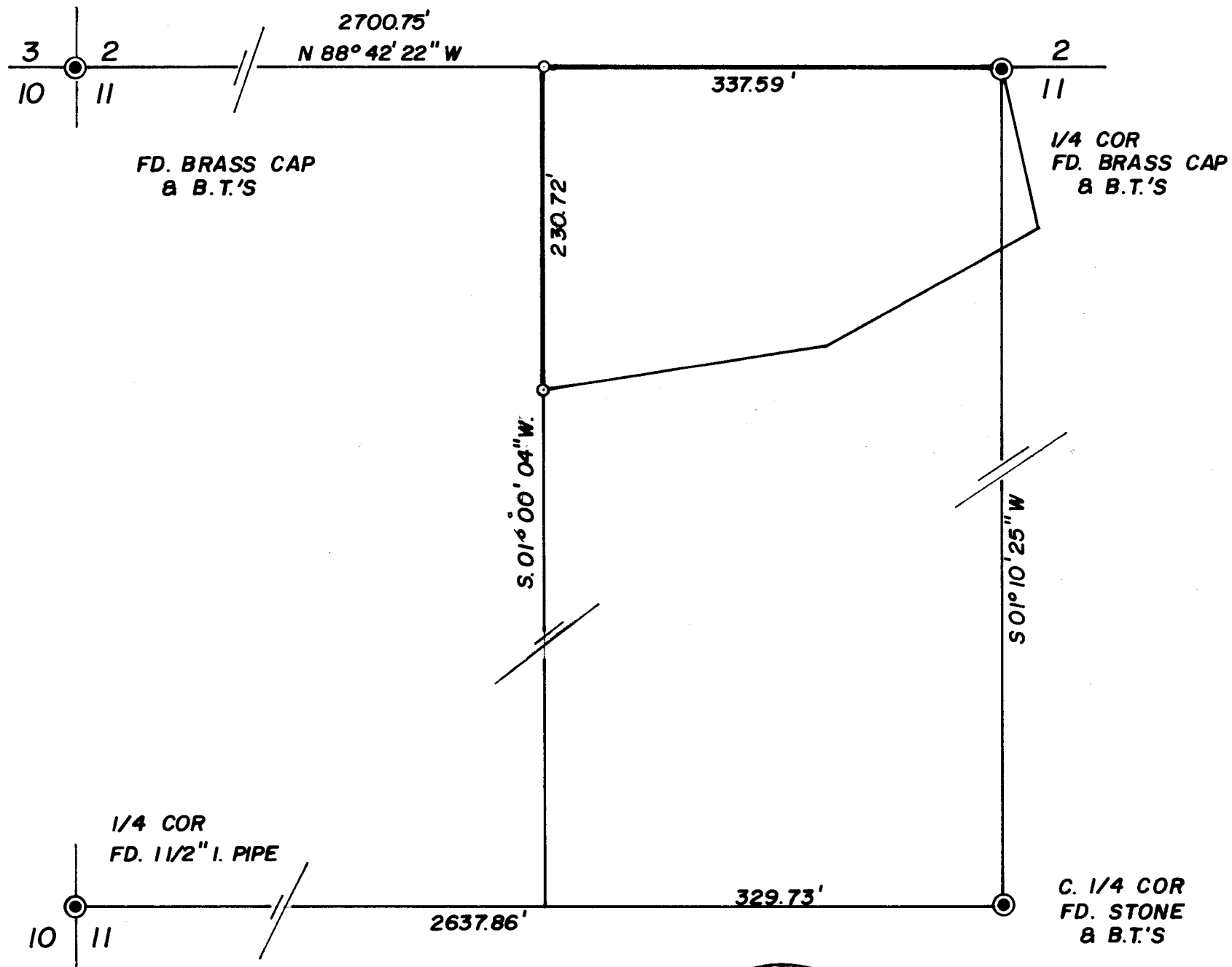

● FD. IRON MONUMENTS
○ SET 5/8" x 30" I. RODS



MAP

SHOWING A SURVEY IN THE N.W. 1/4 OF SEC. 11,
T. 35 S., R. 4 W., W.M., JACKSON COUNTY, OREGON.
NOVEMBER 17, 1978 SCALE 1" = 100'

SURVEYED FOR:

DIANE BEAGLE
9337 E. EVANS CRK.
ROGUE RIVER, OREGON

SURVEYED BY:

MAX H. HULL SURVEYING
231 N.W. "B" STREET
GRANTS PASS, OREGON

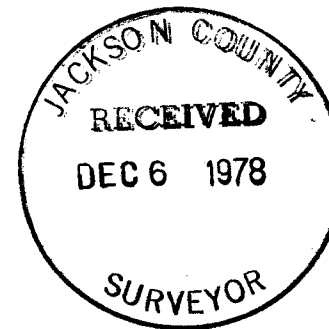

7508

Office 476-2425



MAX H. HULL Land Surveying

231 N. W. 'B' Street Grants Pass, Oregon 97526

SURVEY NARRATIVE to comply with Paragraph 209.250, O.R.S.

DATE: November 17, 1978

FOR: Mrs. Diane Beagle
9337 E. Evans Creek Road
Rogue River, Oregon

PURPOSE: To survey a parcel of land located in the Northwest 1/4 of Section 11, Township 35 South, Range 4 West, Willamette Meridian, Jackson County, Oregon.

PROCEDURE: Beginning at the North 1/4 of said Section 11, at which point I found a 1970 County Surveyor Brass Cap from which I found:

- A W. Oak 7" in diam. South 27° West 27.2 feet
- A B. Oak 7" in diam. North 31½° East 25.9 feet

Thence I surveyed North 88°42'22" West 2700.75 feet to the Northwest corner of Section 11 at which point I found a 1960 County Surveyor Brass Cap from which I found:

- A B. Oak 4" in diam. North 26° East 58.5 feet
- A B. Oak 4" in diam. South 76° East 62.6 feet
- A B. Oak 5" in diam. South 10° West 66.1 feet
- A twin Laurel 5" in diam. North 29½° West 7.5 feet

Thence I traversed Southerly to the 1/4 corner common to Sections 10 and 11, at which point I found a 1½" Iron Pipe from which I found:

- A B. Oak 36" in diam. North 84° West 17.8 feet
- A B. Oak 32" in diam. North 04° West 80.0 feet

Thence I traversed Easterly 2637.86 feet to the Center 1/4 of Section 11 at which point I found a stone with a chiselled cross from which I found:

- A Madrone 20" in diam. South 03½° West 41.66 feet
- A B. Oak 18" in diam. South 67° West 58.05 feet

Thence I computed and set monuments as shown on the map.

Meridian is based on Survey No. 5961.

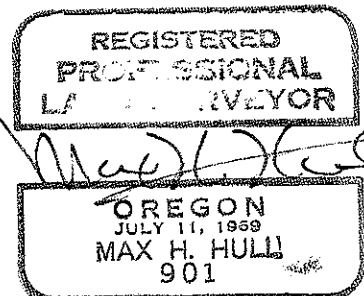
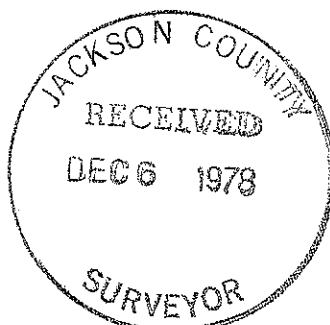

SH(TL 401) 35S 4W