

7505

7505

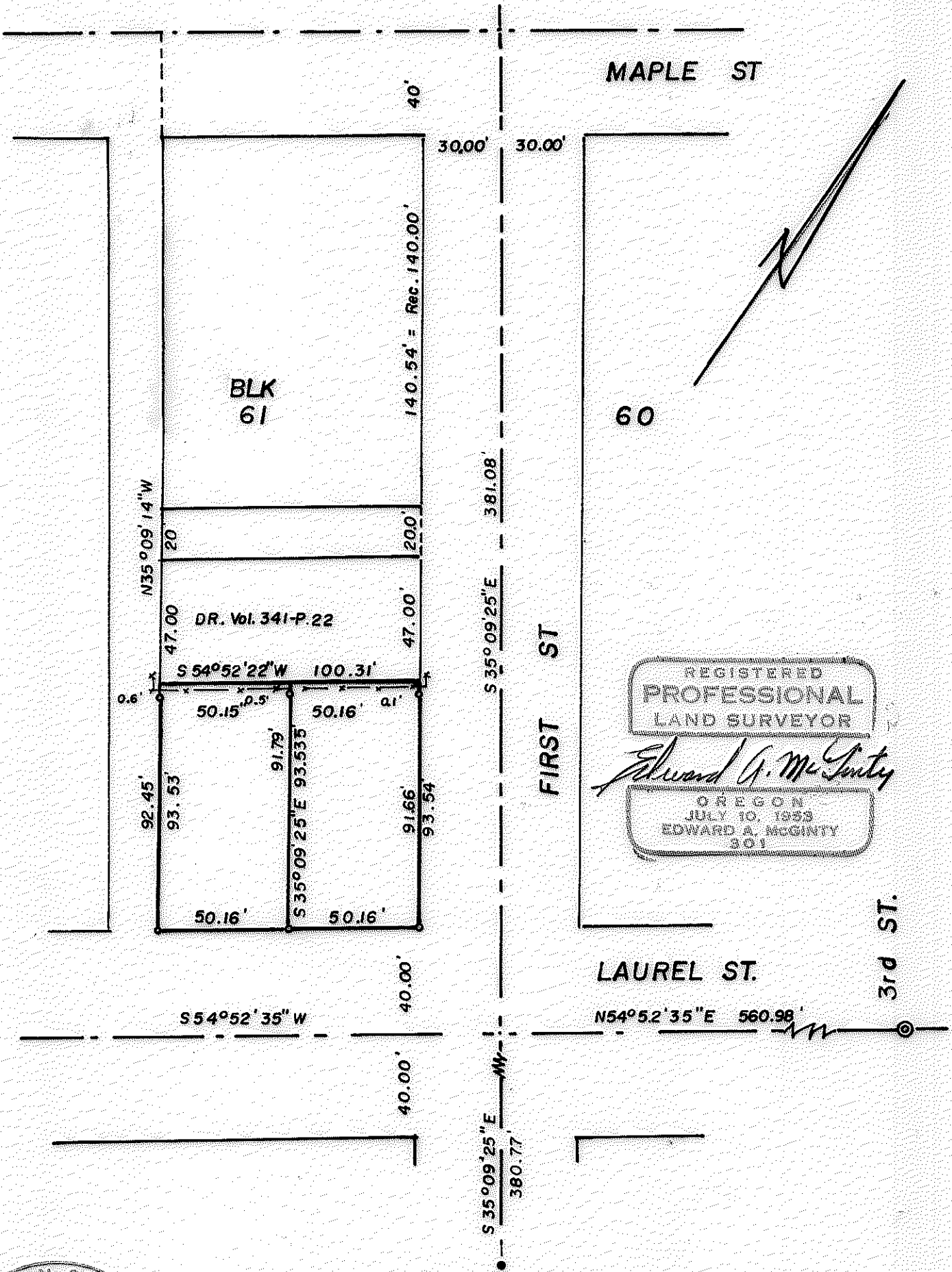

REGISTERED  
PROFESSIONAL  
LAND SURVEYOR

*Edward A. McGinty*

OREGON  
JULY 10, 1933  
EDWARD A. MCGINTY  
301

JACKSON COUNTY  
RECEIVED  
DEC 5 1978  
SURVEYOR

SURVEY IN SE. 1/4, SEC. 3, T. 37 S., R. 2 W., WM.,  
BLK 61, City of Central Point  
For: WAYNE OLSON (78-35)

BY EDWARD A. MC GINTY  
MEDFORD, OREGON  
NOV. 1978

SCALE 1" = 50'  
○ = 5/8" I.PIN  
⊙ = B. Disc Fd

S3DD(TL.2700) 375 2W 7505

SURVEY NO. 7505

SURVEY NARRATIVE TO COMPLY WITH O.R.S. 209-250

Survey for: Mr. Wayne Olson 78-35  
3392 Scenic Ave.  
Central Point, Or 97502

Survey by: Edward A. McGinty, R.S.  
Medford, Or egon  
November, 1978

Basis of Bearing: 1st. St., N.35°09'35"W.

Location: Blk. 61, City of Central Point  
SE 1/4 of the SE 1/4 of Sec. 3, T37S, R2W

Precedence of Survey:

This survey is dependent on previous surveys No.'s 518, 3972 and 5670.

From reference acquired on survey No. 5670 determined the intersection of Maple and 1st St.

At the intersection of Laurel and 1st St. found straddles and spike.

This intersection was checked by measuring northerly, southerly and easterly to the intersection. The intersection of Manzanita and 1st St. found the remains of a stem from a brass disc. this was checked from existing straddles.

Surveyd tract as shown, setting 5/8 x 24 in. iron pins approx. flush with the surface.

The client has been informed of the potential problems which may arise due to the apparant enchroachment existing along the most northerly line.



SRDD(TL 2700) 37S 2W