

7504

7504

N. 1/4 Sec. 1 Fd 3/4" Pipe & Mon. Case

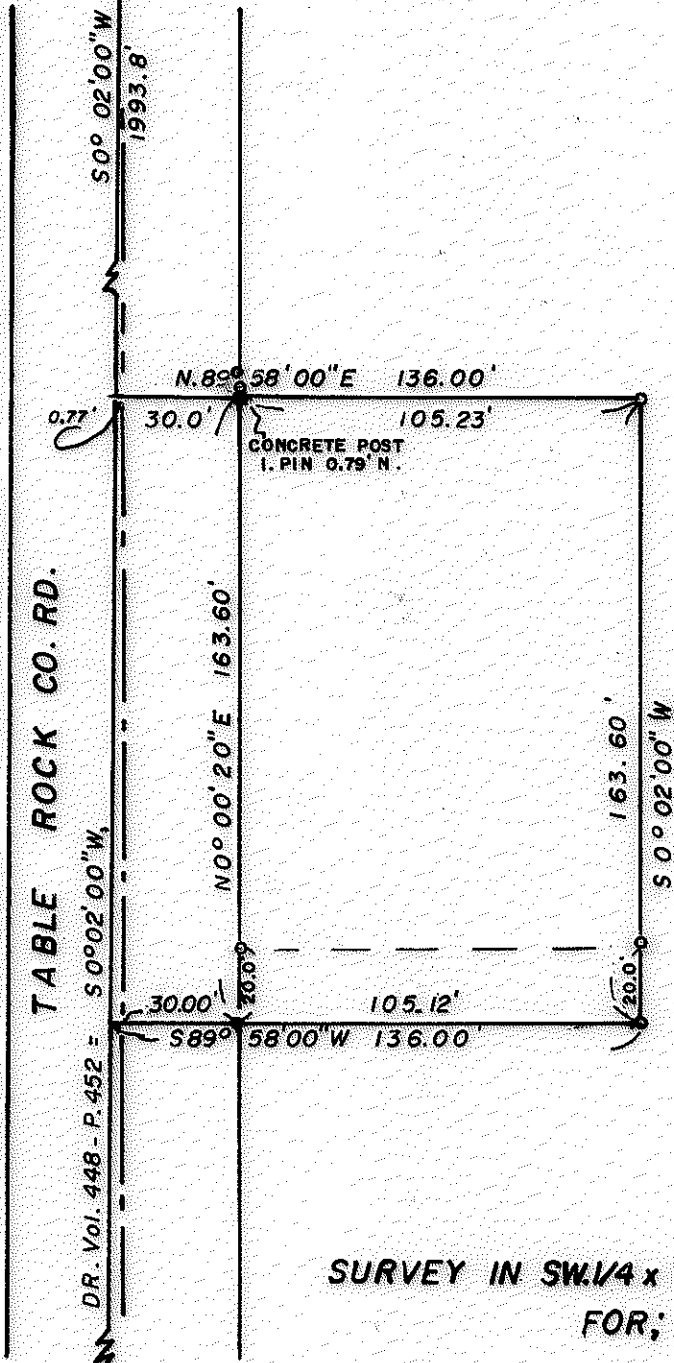

SURVEY IN SW. 1/4 x NE. 1/4 SEC. 1, T. 37S, R. 2W., WM.
FOR: RALPH KEEN

78 - 34

BY EDWARD A. MC GINTY
MEDFORD, OREGON
NOVEMBER 1978

SCALE 1" = 50'
○ = 5/8 I.PIN
● = 3/4" L.PIN

Fd. 1. Pin & Mon. Case
Sec. Ctr./Sur. No. 697

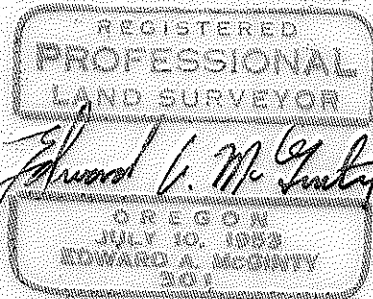
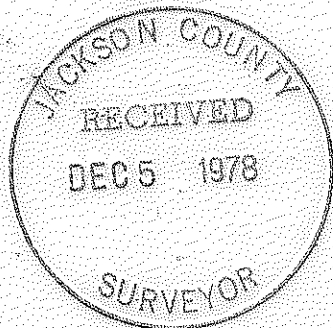

S1A(T.L. 8200) 37S 2W

7504

7504

SURVEY NO. _____

SURVEY NARRATIVE TO COMPLY WITH O.R.S. 209-250

Survey for: Mr. Ralph Keen 78-34
745 Head Rd.
Central Point, Ore
97502

Survey by: Edward A. McGinty, R.S.
Medford, Oregon
November, 1978

Basis of Bearing: Deed Record, Vol 448 page X 452.
North-South center line of Sec. 1, being S.0°02"W.

Location: SW 1/4 of the NE 1/4 of Sec. 1, T37S, R2W, WM.

Precedence of Survey:

From the legal description furnished by client and reference deed record, Vol 448 page 452, surveyed tract by using record calls bearing and angle with distance. The most southerly portion is now in use as a access to tracts lying Easterly.

Monuments set being 5/8 in. x 24 in. iron pins.

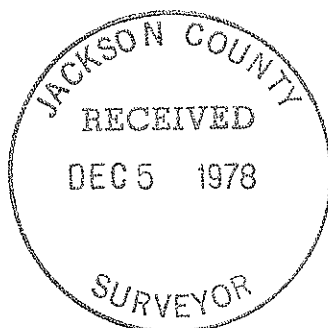

S1A(T.L 8200) R7S 7W