

7502

MARIE CIRCLE

RADIUS=50'

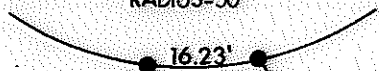

PROSPECTORS
ADDITION
SURVEY NO 6473

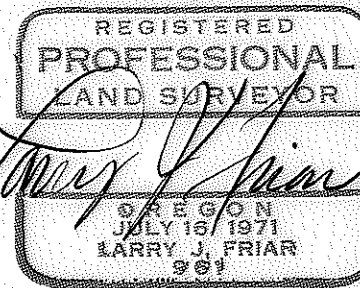
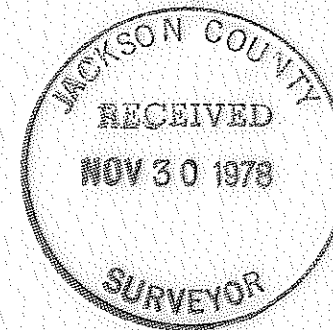

7502

LEGEND:

- = FOUND 5/8" IRON PIN
- = SET 5/8" IRON PIN WITH PLASTIC CAP STAMPED, FRIAR 961

BASIS OF BEARINGS:

SURVEY NO. 6473

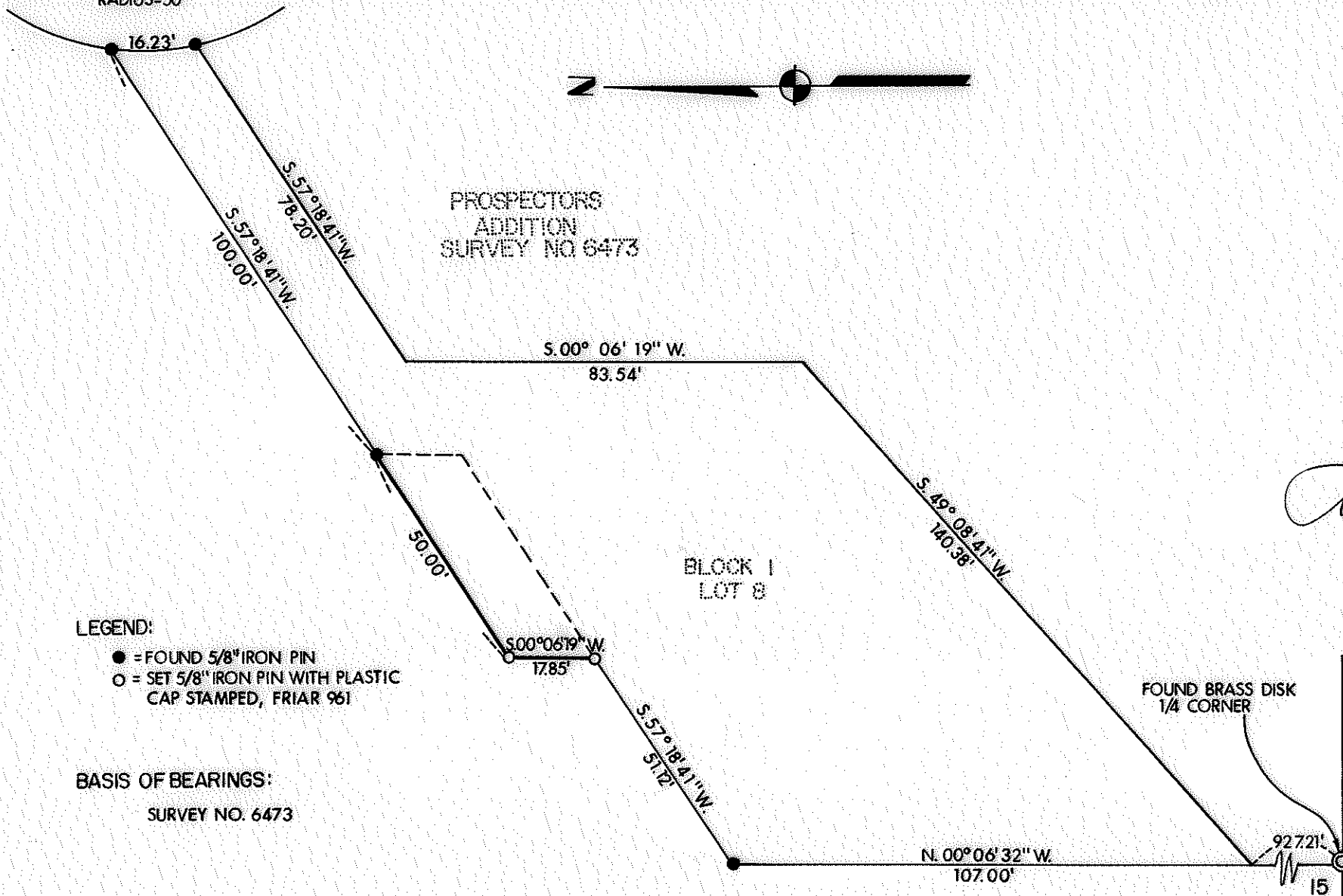

BLOCK 1
LOT 8

FOUND BRASS DISK
1/4 CORNER

22

15

PLAT OF SURVEY
FOR
ROBERT L. VOLKMAN

BEING A PORTION OF THE S. W. 1/4 OF
THE S. E. 1/4 OF SEC. 15, T.36S., R.4W., W.M.
JACKSON CO. SCALE: 1"=30'
OREGON DATE: NOV, 1978
PREPARED BY: FRIAR-MOFFIT SURVEYING
MEDFORD, OREGON

S15D8(T.L.7000)36S 4W 7502

7502

SURVEY NO. _____

SURVEY NARRATIVE TO COMPLY WITH O.R.S. 209.250

SURVEY FOR: ROBERT L. VOLKMAN
530 PANTHER GULCH ROAD
WILLIAMS, OREGON 97544

LOCATION: LOT 8 AND 9, BLOCK 1, PROSPECTORS
ADDITION IN THE SOUTHWEST ONE-QUARTER
(1/4) OF SECTION 15, TOWNSHIP 36 SOUTH,
RANGE 4 WEST, WILLAMETTE MERIDIAN,
JACKSON COUNTY, OREGON.

PURPOSE: TO MONUMENT A SMALL PARCEL OF LOT 9
THAT WAS ADDED TO LOT 8.

PROCEDURE: RECOVERED LOT CORNER MONUMENTS AND
SET ADDITIONAL MONUMENTS AS SHOWN
ON THE ATTACHED MAP.

DATE: NOVEMBER, 1978

FRIAR-MOFFIT SURVEYING CO.

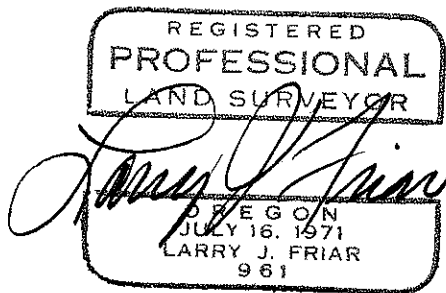
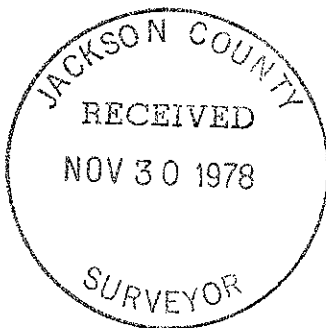

S15DB(T.L.7000)36S 4W