

7501

NORTH LINE SECTION 32

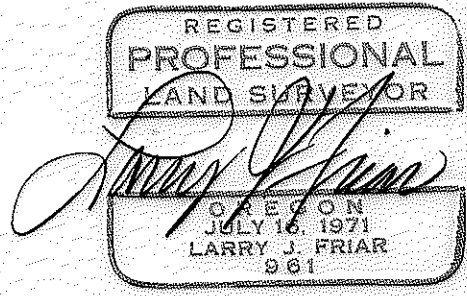
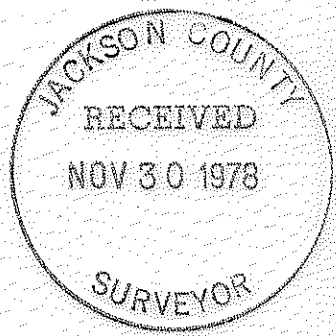
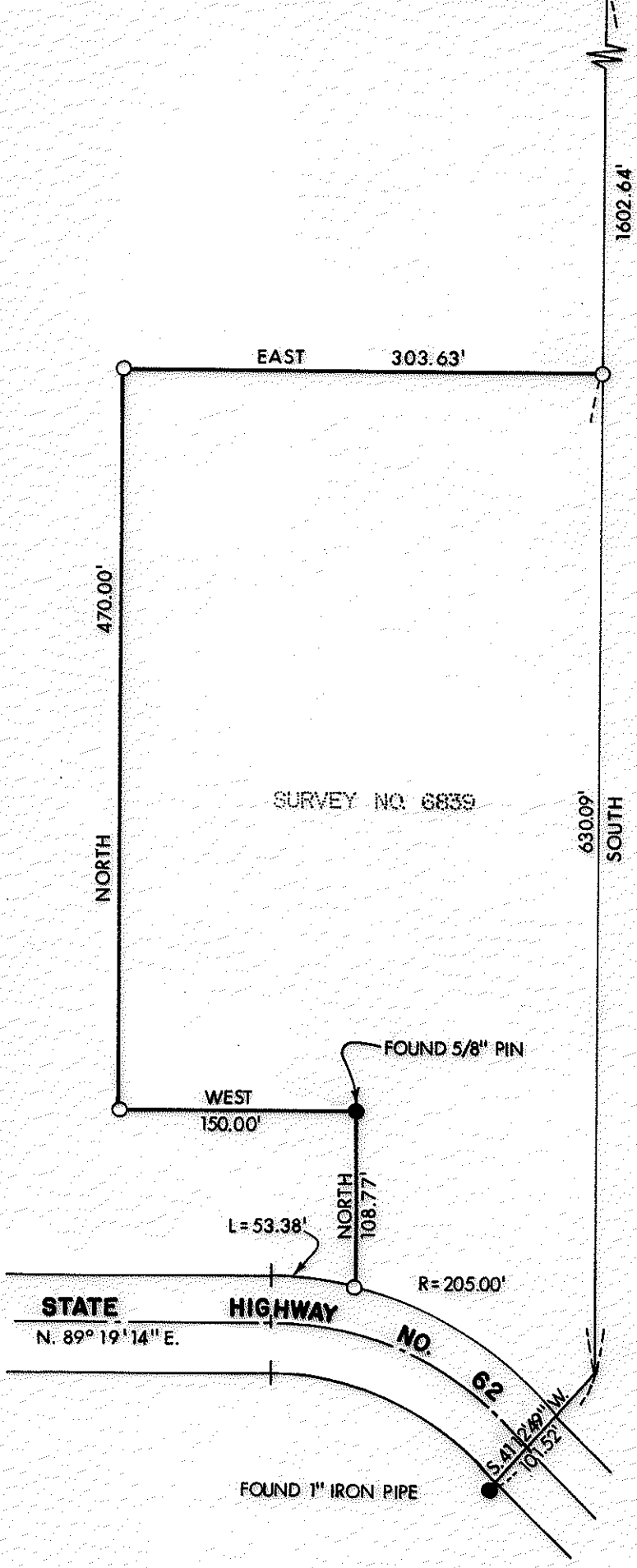

LEGEND:

- = FOUND MONUMENT AS SHOWN
- = SET 5/8" PIN WITH PLASTIC CAP STAMPED, FRIAR PLS 961

BASIS OF BEARINGS:
 SURVEY NO. 6839

PLAT OF SURVEY
 FOR

LEONARD VAUGHN

LOCATED IN THE NORTHWEST 1/4 OF SECTION 32, TOWNSHIP 33 SOUTH, RANGE 1 EAST, W.M. JACKSON CO. SCALE: 1" = 100'
 OREGON DATE: NOV, 1978
 PREPARED BY: FRIAR-MOFFIT SURVEYING CO. MEDFORD, OREGON

7501

7501

S32(T.L.200)335 1E

7501

SURVEY NO. _____

SURVEY NARRATIVE TO COMPLY WITH O.R.S. 209.250

SURVEY FOR: LEONARD VAUGHN
29040 HIGHWAY 62
TRAIL, OREGON 97541

LOCATION: NORTHWEST ONE-QUARTER (1/4) OF SECTION
32, TOWNSHIP 33 SOUTH, RANGE 1 EAST,
WILLAMETTE MERIDIAN, JACKSON COUNTY,
OREGON.

PURPOSE: TO MONUMENT THE CORNERS AND MARK THE
LINES OF PARCEL SHOWN ON ATTACHED MAP.

PROCEDURE: UTILIZING THE CONTROL POINTS ESTAB-
LISHED BY THIS OFFICE ON SURVEY NO.
6839, SET CORNER MONUEMNTS AS SHOWN
ON THE ATTACHED MAP.

DATE: NOVEMBER, 1978

FRIAR-MOFFIT SURVEYING CO.

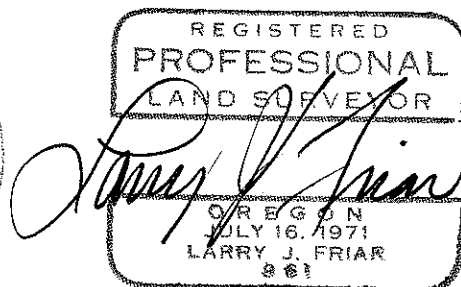
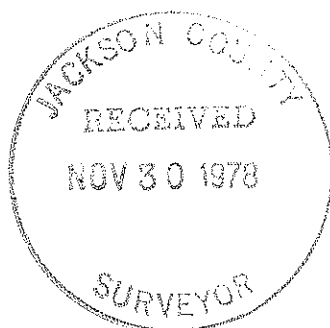

S32(PL 25) 335 1E