

7495

N89° 54' 40" W

DELTA WATERS ROAD

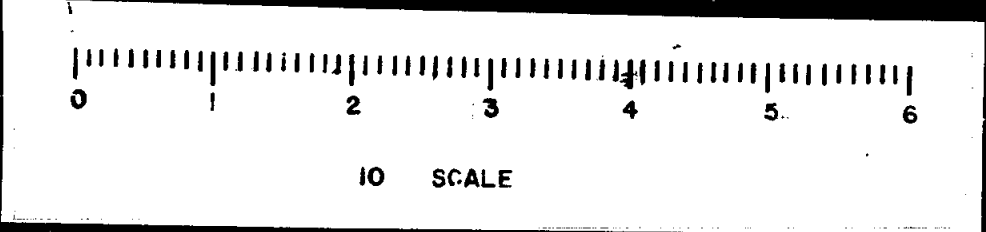
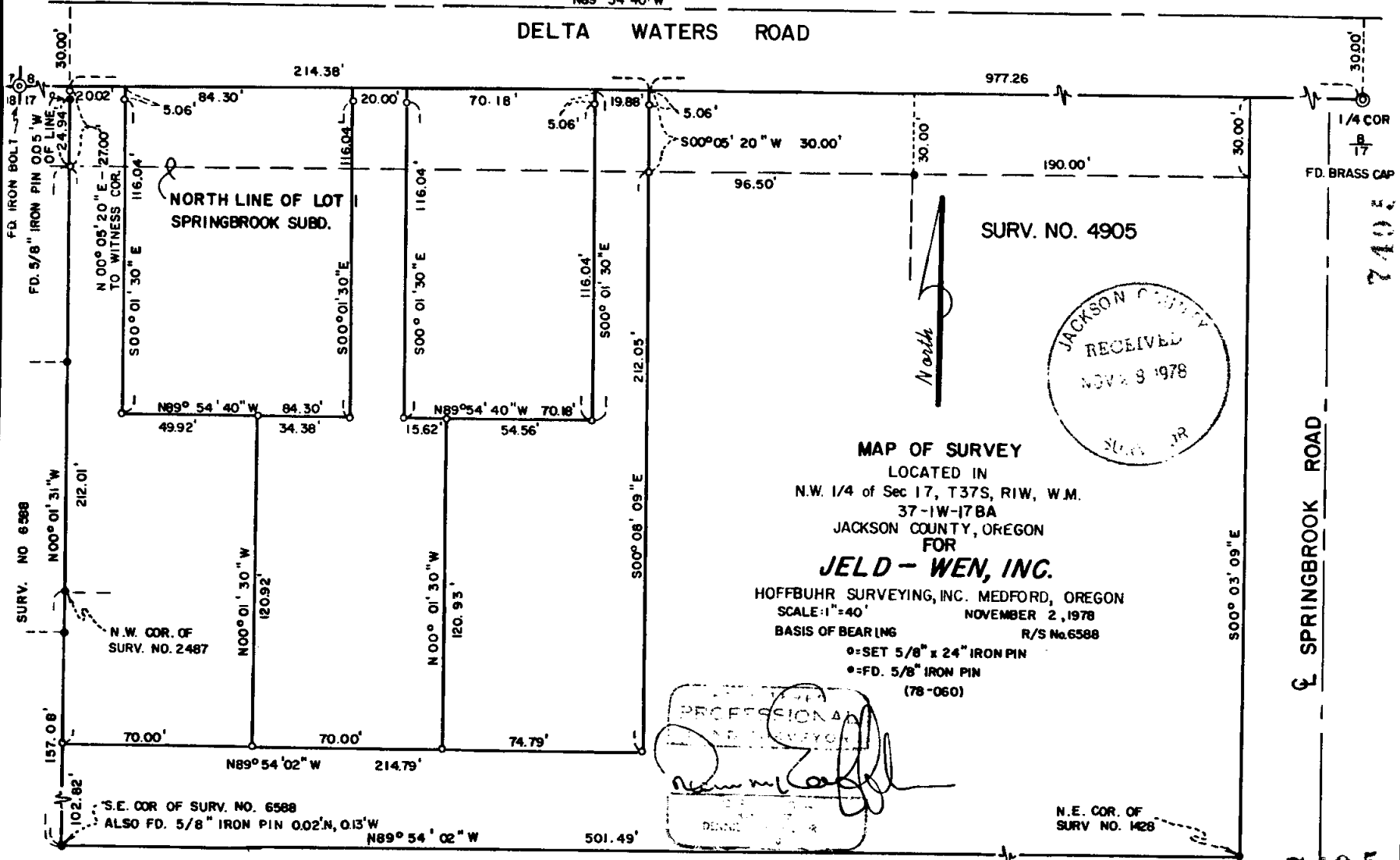

17495

SURVEY NO. _____

SURVEY NARRATIVE TO COMPLY WITH PARAGRAPH 209.250
OREGON REVISED STATUTES

SURVEY FOR: Jeld-Wen, Inc.
P.O. Box 1329
Klamath Falls, Oregon 97601

LOCATION: Northwest one-quarter (1/4), Section 17,
Township 37 South, Range 1 West, Willamette
Meridian, Jackson County, Oregon

PURPOSE: To locate and monument the parcels shown on the
attached map

PROCEDURE: The Northerly boundary was located on the North
line of Section 17. This boundary falls on a sidewalk. Therefore,
the pins monumenting this line were set back on the property lines
as witness corners as shown on the map.

An analysis of the deed descriptions and the found monumenta-
tion from Recorded Survey No. 1428 and 4905 were used to determine
the Southerly and Easterly boundaries. The Westerly boundary was
determined by Recorded Survey No. 6588. The most Northerly 30.00
feet of the West and East boundaries were located perpendicular to
the section line and Delta Waters Road to conform to the rules for
reversion of vacated land.

The interior monumentation was then established as shown on
the map.

Basis of bearing--Recorded Survey No. 6588

October 19, 1978

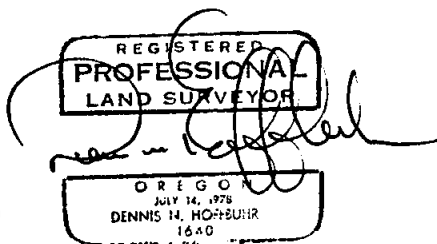
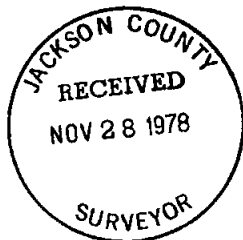

Dennis N. Hoffbuhr
Hoffbuhr Surveying, Inc.