

7486

Fd. iron pin which is 172.75' East and 1026.65' South from the corner to Secs. 16, 17, 20 & 21, T.38S.R.1W., W.M.
(See Recorded Survey No. 631)

Survey For
LYLE KINNEY
Located in Sec. 21, T.38S.R.1W.
By: Mark E. Boyden Feb. 1958.

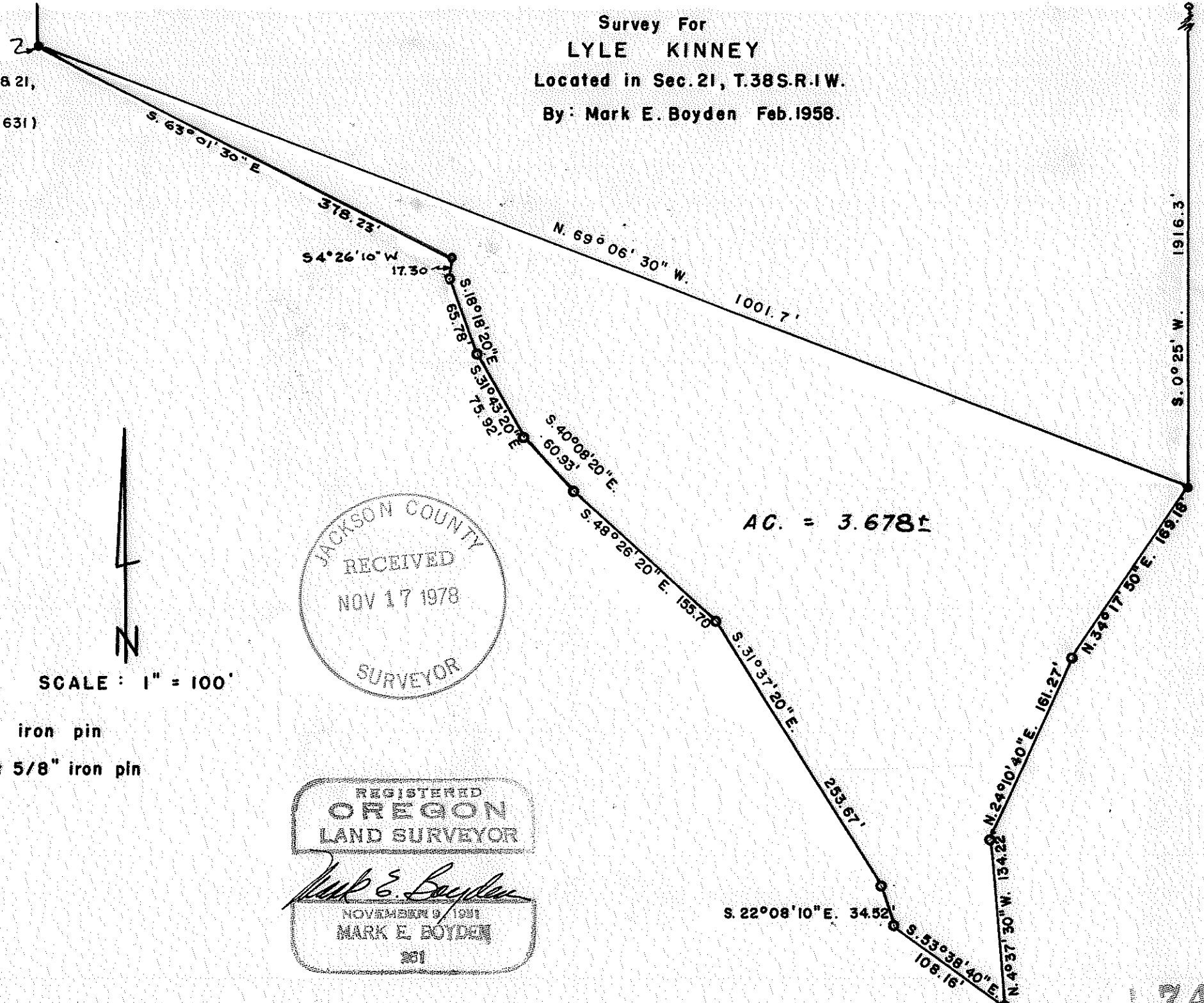

AC. = 3.678±



SCALE : 1" = 100'

- Fd. iron pin
- Set 5/8" iron pin

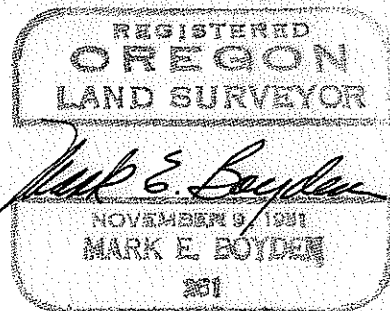
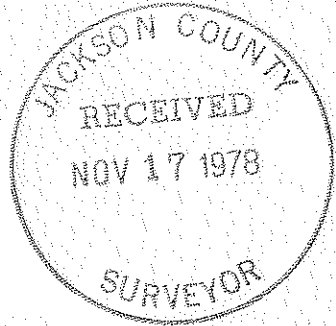

7486
(T.L. 1200) S21 T38 R1W

7486

Survey No. 7486

SURVEY NARRATIVE TO COMPLY WITH O.R.S. 209.250

FOR: Lyle Kinney
1356 Siskiyou Boulevard
Medford, Oregon, 97501

PURPOSE: To monument and describe a tract proposed to be conveyed to Kinney, being located in the Northwest Quarter of Section 21, Township 38 South, Range 1 West of the Willamette Meridian.

PROCEDURE: From controlling monuments previously set on Recorded Survey No. 631, monumented the additional corners at positions shown on the annexed map.

It should be noted that the survey tracing was found in the writer's files, on the inquiry of Mr. Walt Nunley, present property owner.

Said survey had been inadvertently "lost" in the writer's files and is now being recorded for the public record.

November 17, 1978

