

7481

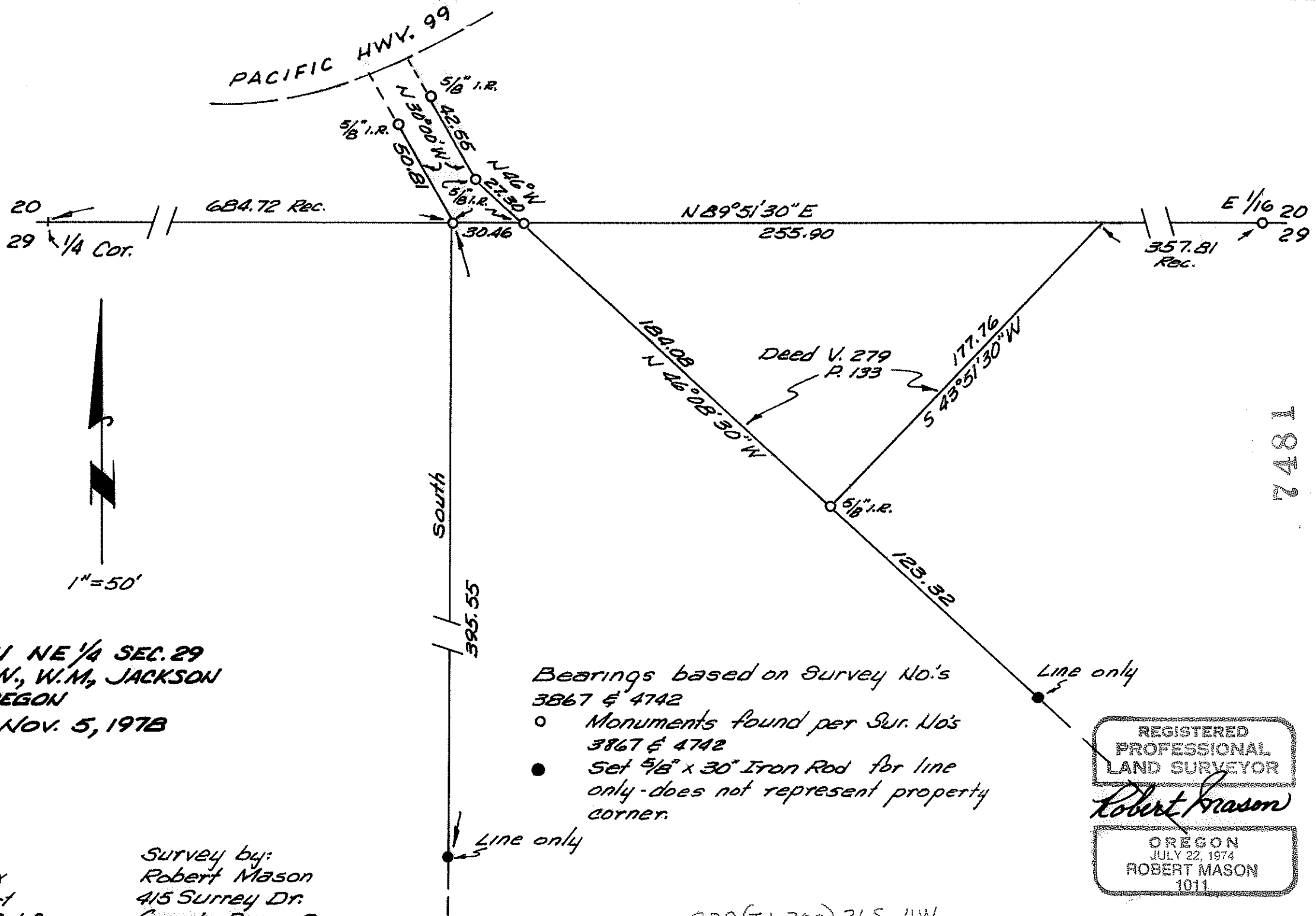

SURVEY IN NE 1/4 SEC. 29
 T. 36S., R. 4 W., W.M., JACKSON
 COUNTY, OREGON
 NOV. 5, 1978

Bearings based on Survey No.'s
 3867 & 4742

- Monuments found per Sur. No's
 3867 & 4742
- Set $5/8$ " x 30" Iron Rod for line
 only - does not represent property
 corner.

Survey for:
 Michael J. Mannix
 3209 Cresta Court
 Thousand Oaks, Calif.

Survey by:
 Robert Mason
 415 Surrey Dr.
 Grants Pass, Ore.

REGISTERED
 PROFESSIONAL
 LAND SURVEYOR

Robert Mason

OREGON
 JULY 22, 1974
 ROBERT MASON
 1011

229(T.L.700)36S 4W

7481

7481

Survey Narrative

Survey in the Northeast Quarter of Section 29, Township 36 South, Range 4 West of the Willamette Meridian, Jackson County, Oregon.

Survey for: Michael J. Mannix
3809 Cresta Court
Thousand Oaks, Calif. 91360

Survey by: Robert Mason
415 Surrey Dr.
Grants Pass, Ore.

Purpose of Survey: To locate and mark the property lines of the Mannix parcel in the vicinity of his proposed homesite.

Procedure: Surveys No. 3867 and No. 4742 were used as reference in this survey. Bearings are based on Survey No. 4742. This survey also defines a portion of the northeast boundary. I extended this line Southeasterly to a point indicated by the owners agent and set a 5/8" iron rod. I then returned to a point on the north line of Sec. 29 which bears N 89° 51' 30" E 684.72 feet from the North Quarter corner of Sec. 29, and ran South for 395.55 feet and set a 5/8" iron rod. I also marked the line with lath.

Survey executed with Lietz TM 20C Theodolite and a 200 foot steel tape.

Survey completed Nov. 5, 1978.

