

7480

APPROVAL

Walter J. M... 11-15-78
TALENT CITY ENGINEER DATE

Alice... 11-15-78
TALENT CITY RECORDER DATE

Karen Sinclair 11-15-78
TALENT CITY PLANNER DATE

MINOR LAND PARTITION

SITUATE IN

SE 1/4 SEC 25 T 38 S R 1 W WM
LOT 2 BLOCK 4 HYDE PARK SUBDIVISION
JACKSON COUNTY OREGON
FOR
ORVILLE KELLEY
PO BOX 155 ASHLAND OREGON

FILED FOR RECORD THIS 14TH DAY OF November
1978 AT 9:02 OCLD P. A M AND RECORDED IN VOLUME
2 PAGE 61 OF "MINOR LAND PARTITIONS" IN JACKSON
COUNTY, OREGON.

Pat Watson
COUNTY CLERK

Betty Kay
DEPUTY

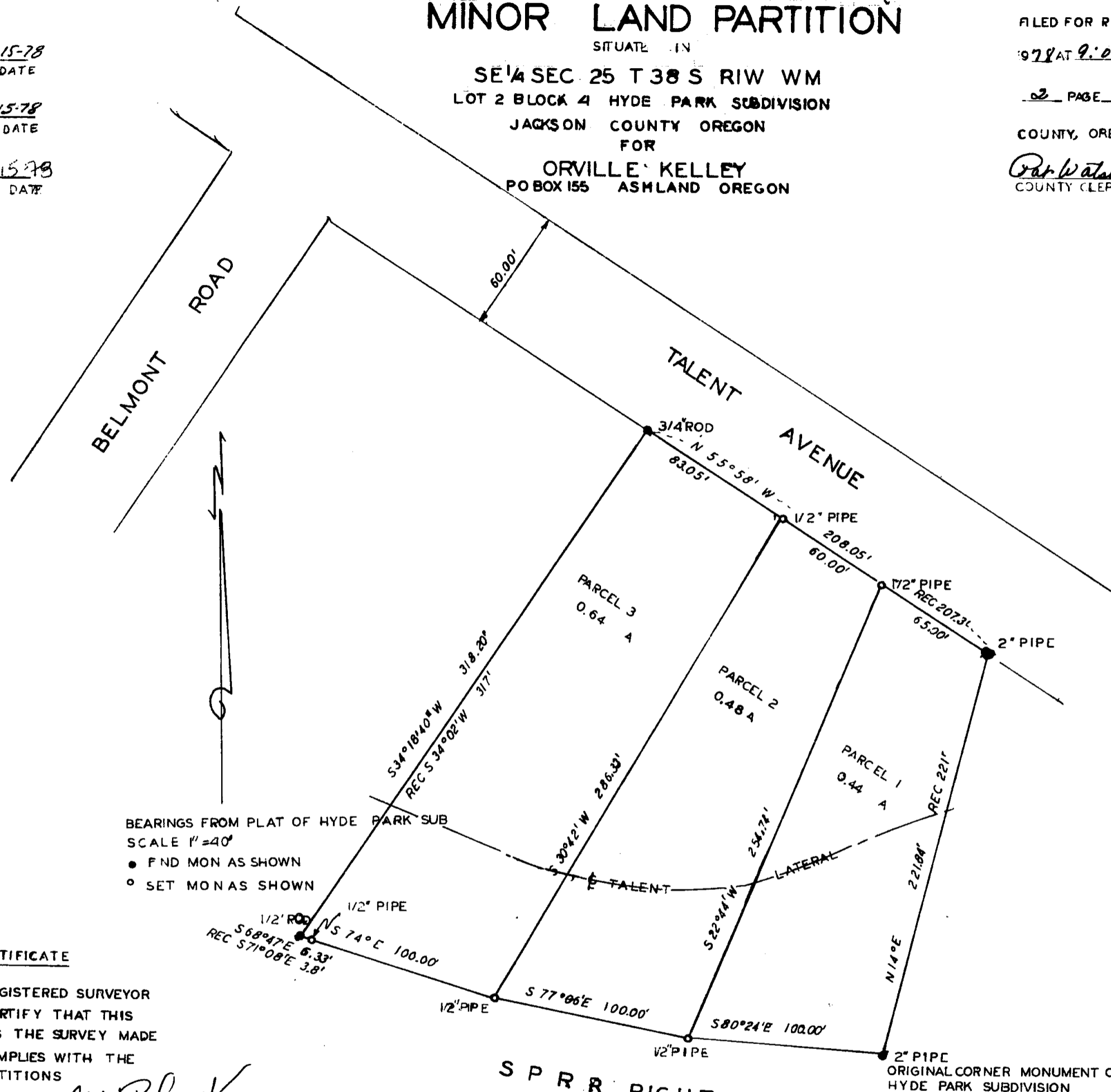

BEARINGS FROM PLAT OF HYDE PARK SUB
SCALE 1"=40'
● FND MON AS SHOWN
○ SET MON AS SHOWN

SURVEYOR'S CERTIFICATE

I GEORGE W. PLUMB, DULY REGISTERED SURVEYOR
OF THE STATE OF OREGON CERTIFY THAT THIS
MAP CORRECTLY REPRESENTS THE SURVEY MADE
UNDER MY DIRECTION AND COMPLIES WITH THE
REGULATIONS OF MINOR PARTITIONS

George W. Plumb
SURVEYOR

PROFESSIONAL
LAND SURVEYOR

OREGON
JULY 17, 1966
G. W. PLUMB
462

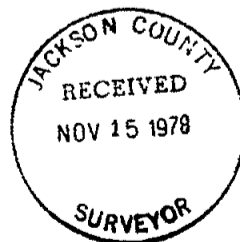

SPRR RIGHT OF WAY

S25 (1500) 395

7480



10 SCALE