

APPROVAL: **7475**  
 Ashland Planning Commission Date  
 M 78-390

# MINOR LAND PARTITION

LOCATED IN  
 NW 1/4 OF SEC. 14, TWP. 39S., R. 1 E.W.M.  
 JACKSON COUNTY OREGON  
 for

**C. H. THOMPSON**  
 357 LIBERTY STREET  
 ASHLAND, OREGON 97520

Filed for record this the 8 day of November 1978  
 at 2:30 o'clock P.M. and recorded in Volume 2 page 60  
 of "MINOR LAND PARTITIONS" in Jackson County, Oregon.  
*Pat Walker* County Clerk  
*Deputy Baker* Deputy

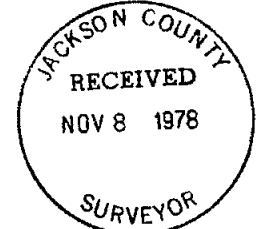
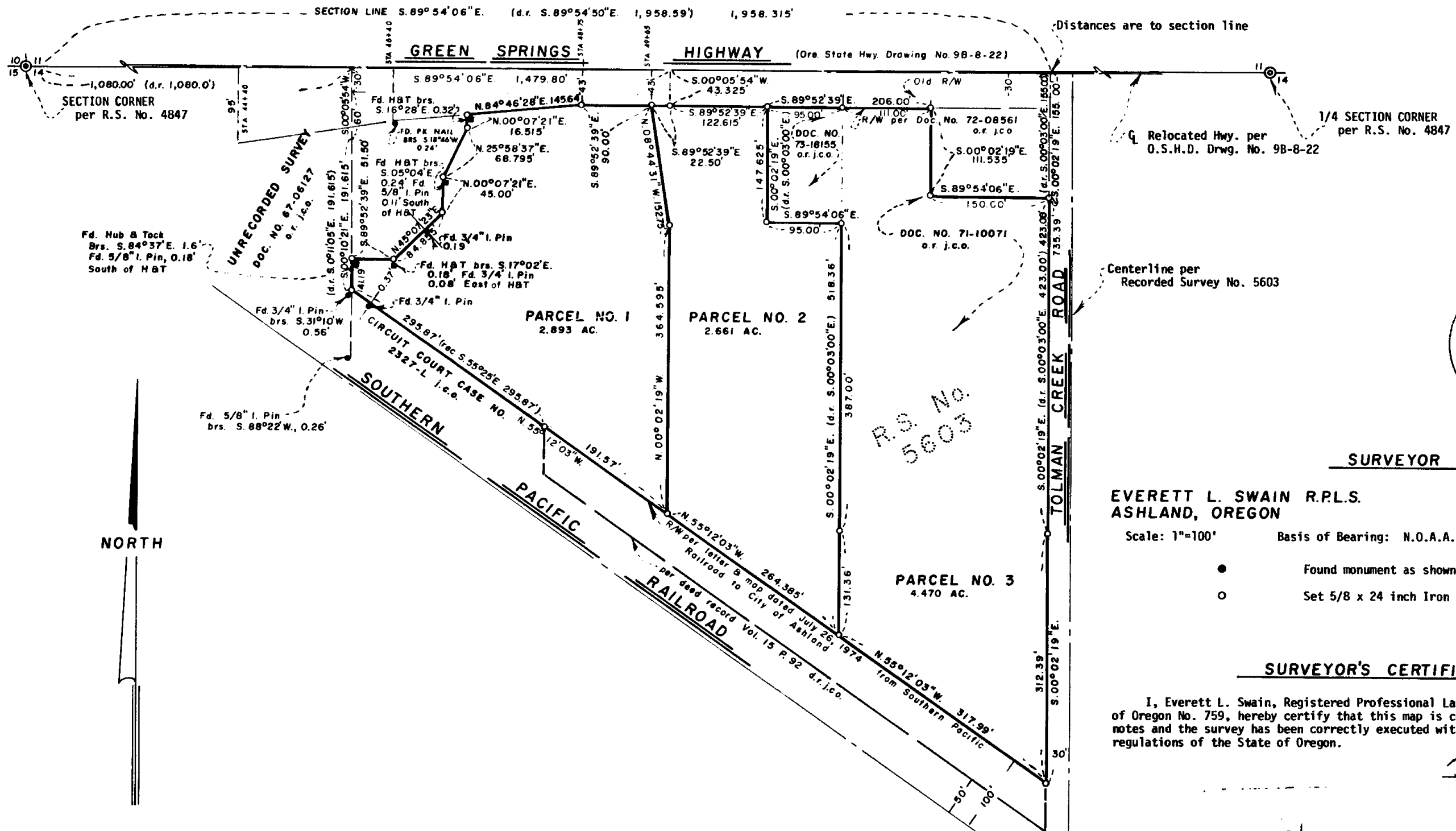

**SURVEYOR**  
**EVERETT L. SWAIN R.P.L.S.**  
 ASHLAND, OREGON  
 Scale: 1"=100' Basis of Bearing: N.O.A.A. True Bearing N-S  $\frac{1}{4}$  Sec. 14  
 Found monument as shown  
 Set 5/8 x 24 inch Iron Pin tagged RLS 759

**SURVEYOR'S CERTIFICATE**  
 I, Everett L. Swain, Registered Professional Land Surveyor of the State of Oregon No. 759, hereby certify that this map is conformable to the field notes and the survey has been correctly executed within the requirements and regulations of the State of Oregon.  
*Everett L. Swain*  
 Surveyor