

7474

7474

SURVEY NO. 7387

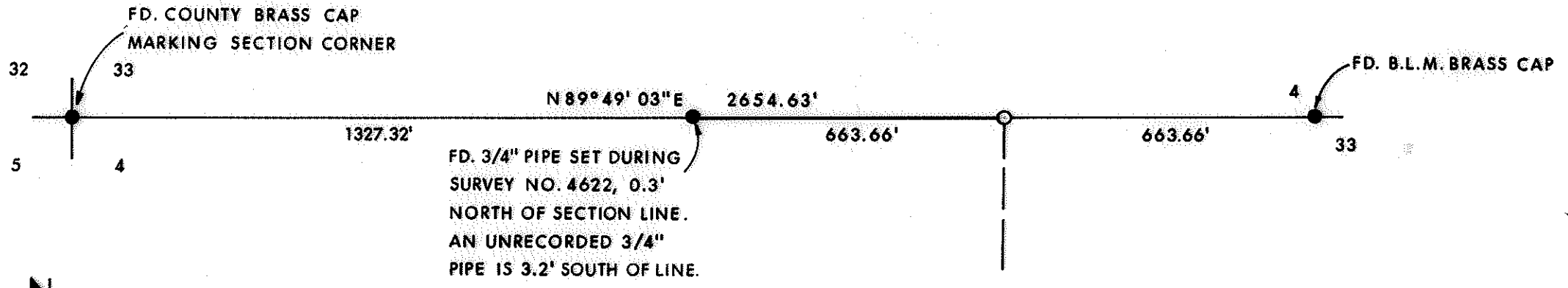

SURVEY NO. 4622

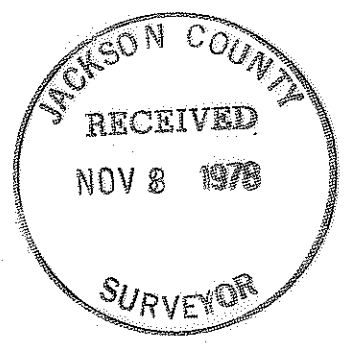

LEGEND:  
 ● = FOUND MONUMENT AS SHOWN.  
 ○ = SET 5/8" PIN WITH PLASTIC CAP  
 STAMPED, MOFFIT 944.  
 BASIS OF BEARINGS: SURVEY NO. 7387

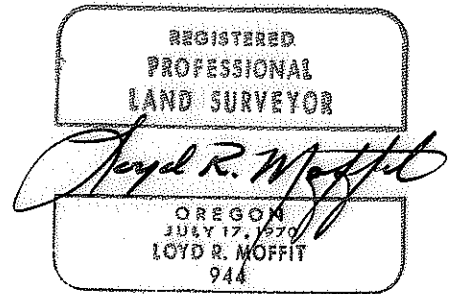

PLAT OF SURVEY  
 FOR  
**LOUIS COLLINS**  
 BEING A PORTION OF THE N.W. 1/4  
 OF SECTION 4, T.35 S., R.2 W., W.M.  
 JACKSON CO. SCALE: 1" = 500'  
 OREGON DATE: OCT., 1978  
 PREPARED BY: FRIAR-MOFFIT SURVEYING CO.

S4 35 2W (TL 301)

7474

SURVEY NO. 7474

SURVEY NARRATIVE TO COMPLY WITH O.R.S. 209.250

SURVEY FOR: LOUIS COLLINS  
14997 MEADOWS ROAD  
CENTRAL POINT, OREGON 97502

LOCATION: A PORTION OF THE NORTHWEST ONE-  
QUARTER (1/4) OF SECTION 4,  
TOWNSHIP 35 SOUTH, RANGE 2  
WEST, WILLAMETTE MERIDIAN,  
JACKSON COUNTY, OREGON.

PURPOSE: TO ESTABLISH THE CLIENT'S NORTH-  
EAST PROPERTY CORNER.

PROCEDURE: FOUND THE NORTHWEST CORNER  
OF SAID SECTION 4 AND THE NORTH  
ONE-QUARTER (1/4) CORNER OF  
SAID SECTION 4. SET CORNER ON  
LINE BETWEEN SAID CORNERS AT  
ONE-QUARTER (1/4) OF THE DISTANCE  
MEASURED BETWEEN SAID CORNERS.

DATE: OCTOBER, 1978

FRIAR-MOFFIT SURVEYING CO.

