

7473

F-2
74731

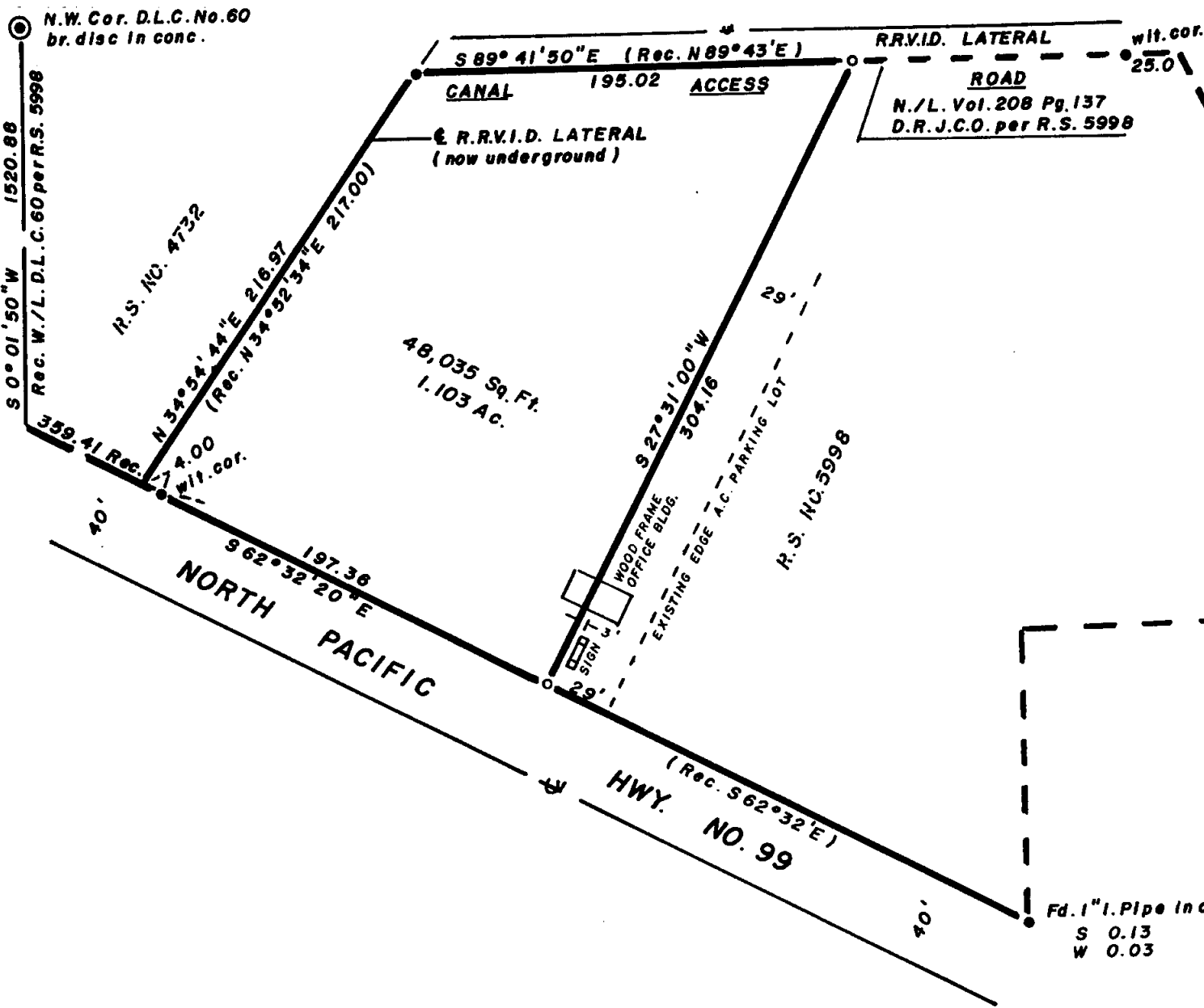

N
 SCALE 1"=50'
 Basis of Bearings R.S. No. 5998

LEGEND
 ○ = Set 5/8" I. Pin (tagged R.L.S.638)
 ● = Fd. 5/8" I. Pin per R.S. 5998 (unless noted otherwise)

MAP OF SURVEY

Located in D.L.C. No 60 in Sec. 13, T37S, R 2 W W.M. in the City of Medford, Oregon
 For: U-HAUL CO. OF OREGON
 By: George Burrell, Surveyor, Oct. 1978

REGISTERED
 PROFESSIONAL
 LAND SURVEYOR
 George Burrell
 OREGON
 12,1384

JACKSON COUNTY
 RECEIVED
 NOV 6 1978
 SURVEYOR

S13CD (T.L.1800) 37S 2W 7473

SURVEY NARRATIVE TO COMPLY WITH O.R.S. 209.250

FOR: U-Haul of Oregon
P.O. Box 21502
Phoenix, Arizona 85036

PURPOSE: To partition, monument and describe the parcel as shown on the accompanying map from the tract described in Doc. No. 77-24654 of the Official Records of J. C. O.

PROCEDURE: The monuments of Recorded Survey No. 5998 were recovered and held as control for the North, South and West boundaries of said parcel. The East boundary of said parcel was established according to the clients instructions.

REGISTERED
PROFESSIONAL
LAND SURVEYOR

Gene Bennis

OREGON
JULY 10, 1964
GEORGE H. BURPHEE

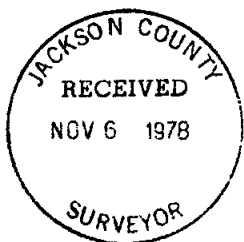

SIBCO(T.L.1300) 37S 20J

7473