

7471

MINOR LAND PARTITION

LOCATED IN
LOTS 6-7-8, BLK. 2 OF FRANEVA HEIGHTS SUBDIVISION IN THE CITY OF ASHLAND
& A PORTION OF WILEY STREET IN SEC. 5, TWP. 39S., R.1E.W.M.
JACKSON COUNTY OREGON
for

Filed for record this the 30 day of September 1978
at 3:45 o'clock P. M. and recorded in Volume 2 page 53
of "MINOR LAND PARTITIONS" in Jackson County, Oregon
Pat Watson County Clerk
Deputy

APPROVED:
Gregory Winter 10/27/78
Ashland Planning Commission Date
M8-395

JOHN SCHLEINING
599 THORNTON WAY
ASHLAND, OREGON 97520

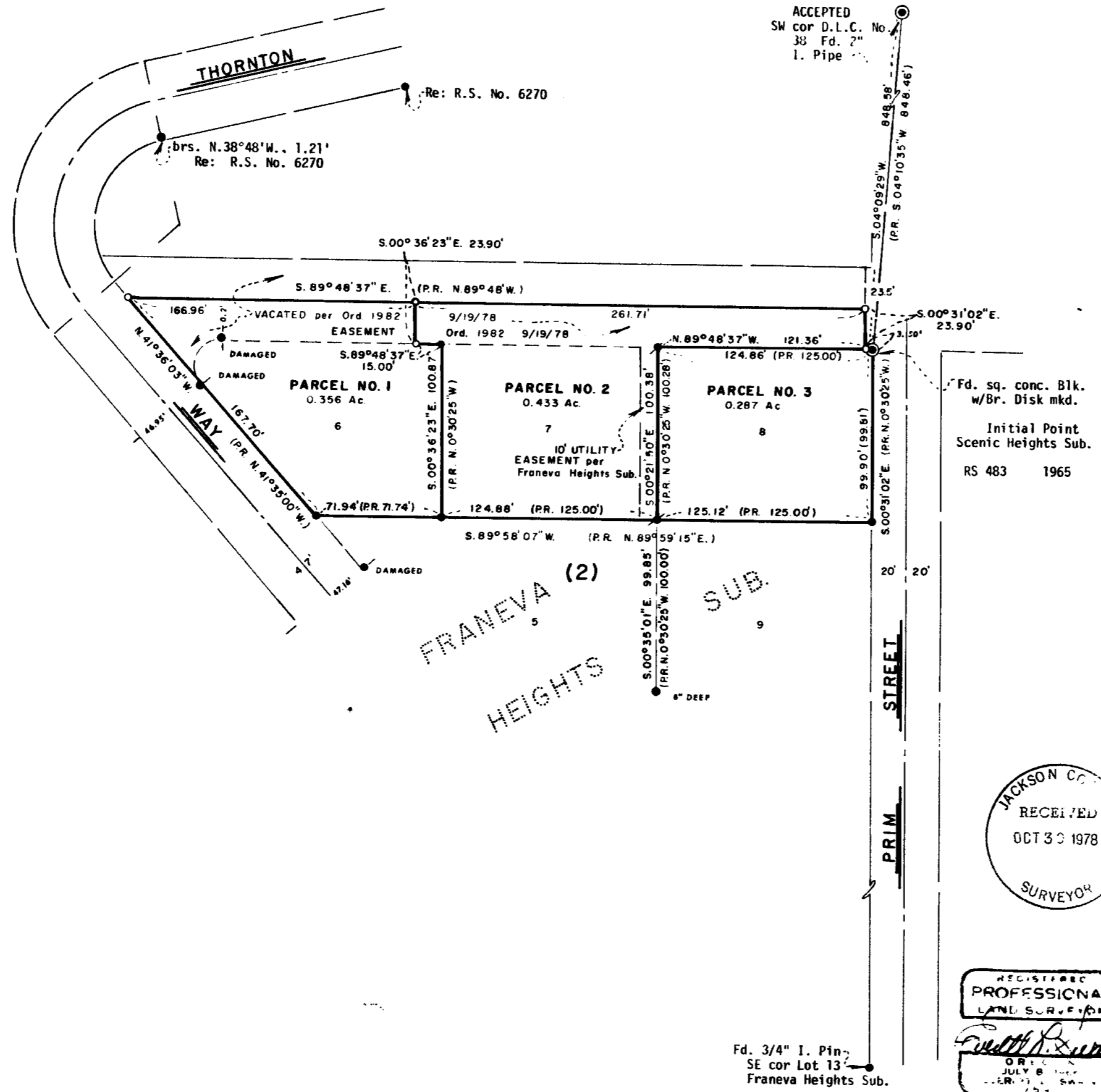

NORTH

SURVEYOR

EVERETT L. SWAIN, R.P.L.S. SEPTEMBER 30, 1978
ASHLAND, OREGON

- Scale: 1"=50' Basis of Bearing: N.O.A.A. True Bearing N-S Q Sec. 5
- Found 5/8 inch Iron Pin
 - Found 1 inch G.I. Pipe with 5/8 inch Iron Pin inside, bent replaced with 5/8 x 30 inch Iron Pin tagged RLS 759
 - Set 5/8 x 24 inch Iron Pin tagged RLS 759

SURVEYOR'S CERTIFICATE

I, Everett L. Swain, Registered Professional Land Surveyor of the State of Oregon No. 759, hereby certify that this map is conformable to the field notes and the survey has been correctly executed within the requirements and regulations of the State of Oregon.

Everett L. Swain
Surveyor

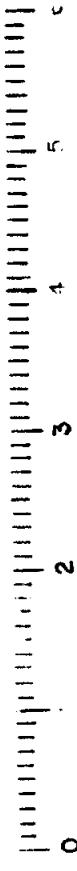
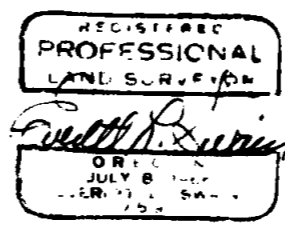

1242

7471