

7470

MINOR LAND PARTITION

APPROVAL:
James H. ...
Ashland Planning Commission / date
10/22/78
M78-393

LOCATED IN
LOTS 9, 10, 11 & 12, BLK. "I" OF RAILROAD ADDITION IN THE CITY OF ASHLAND
IN D.L.C. NO. 42 IN NE 1/4 OF SEC. 9, TWP. 39S., R. 1 E. W. M.
JACKSON COUNTY OREGON
for

DON L. GREENE
P. O. BOX 516
ASHLAND, OREGON 97520

Filed for record this the 30th day of October 1978
at 3:45 o'clock P. M. and recorded in Volume 2 page 57
of "MINOR LAND PARTITIONS" in Jackson County, Oregon.

Pat Watson
County Clerk
...
Deputy

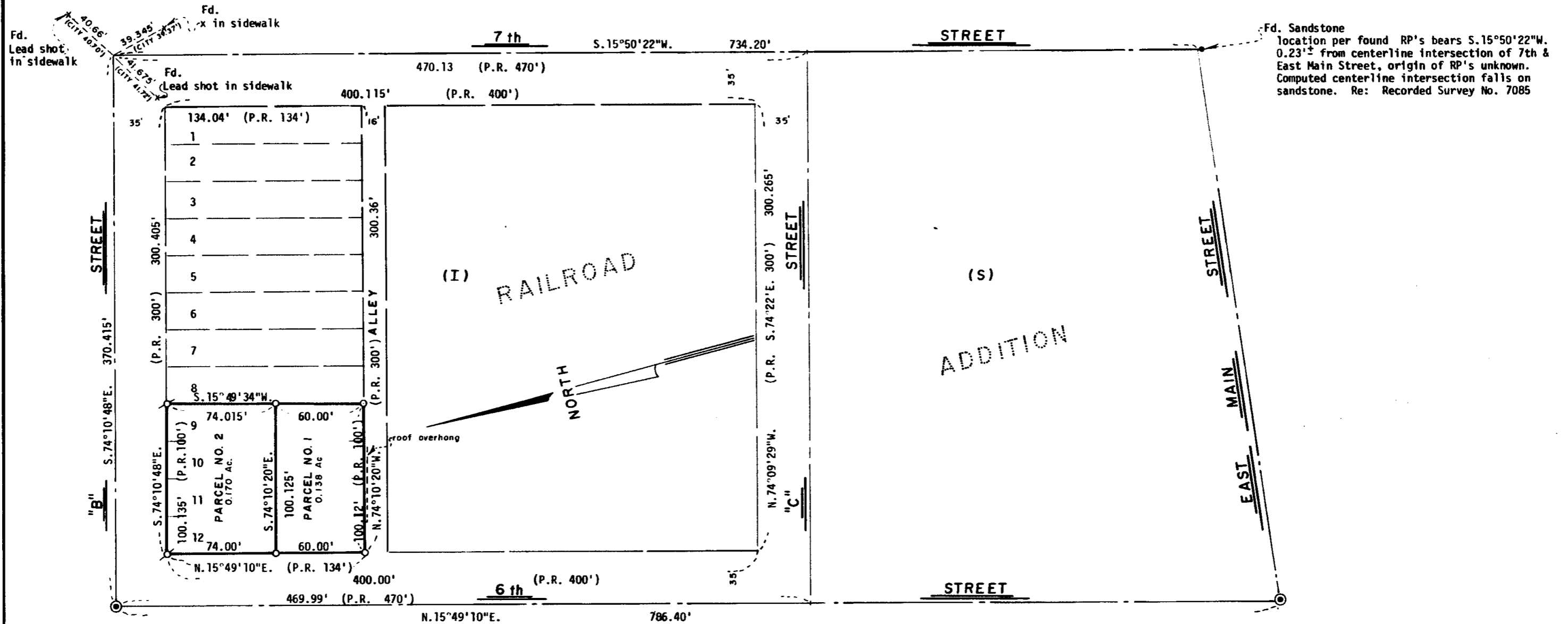

-Fd. Sandstone
location per found RP's bears S.15°50'22"W.
0.23' from centerline intersection of 7th &
East Main Street, origin of RP's unknown.
Computed centerline intersection falls on
sandstone. Re: Recorded Survey No. 7085

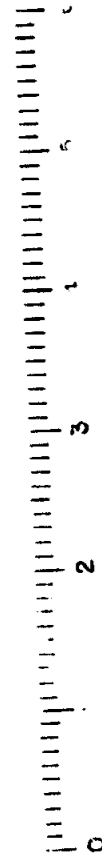

SURVEYOR

EVERETT L. SWAIN, R.P.L.S. OCTOBER 23, 1978
ASHLAND, OREGON

Scale: 1"=50' Basis of Bearing: N.O.A.A. True Bearing N-S Q. Sec. 9

- Found monument as shown
- ⊙ Found 3/4 inch Pipe in Monument Case
- Set 5/8 x 24 inch Iron Pin tagged RLS 759
- ⊕ Set Lead and Tag in Concrete



SURVEYOR CERTIFICATE

I, Everett L. Swain, Registered Professional Land Surveyor of the State of Oregon No. 759, hereby certify that this plat is conformable to the field notes and the survey has been correctly executed within the requirements and regulations of the State of Oregon.

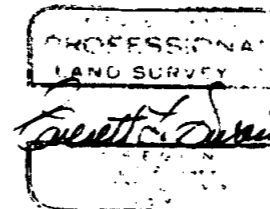

Everett L. Swain
Surveyor

7470

7470

1-1